

T. 16 S., R. 4 W., W.M.
 SECTIONS 2 & 3

RECEIVED
 MAP 1993
 WATER RESOURCES DEPT.
 SALEM, OREGON

APPLICATION MAP FOR
 POINT OF DIVERSION TRANSFER

MARK WHITHAM

LINN COUNTY, OREGON

FEBRUARY 23, 1993

THIS MAP IS FOR WATER RIGHT PURPOSES ONLY
 AND IS NOT INTENDED TO PROVIDE DIMENSIONS
 TO LOCATE PROPERTY BOUNDARIES.

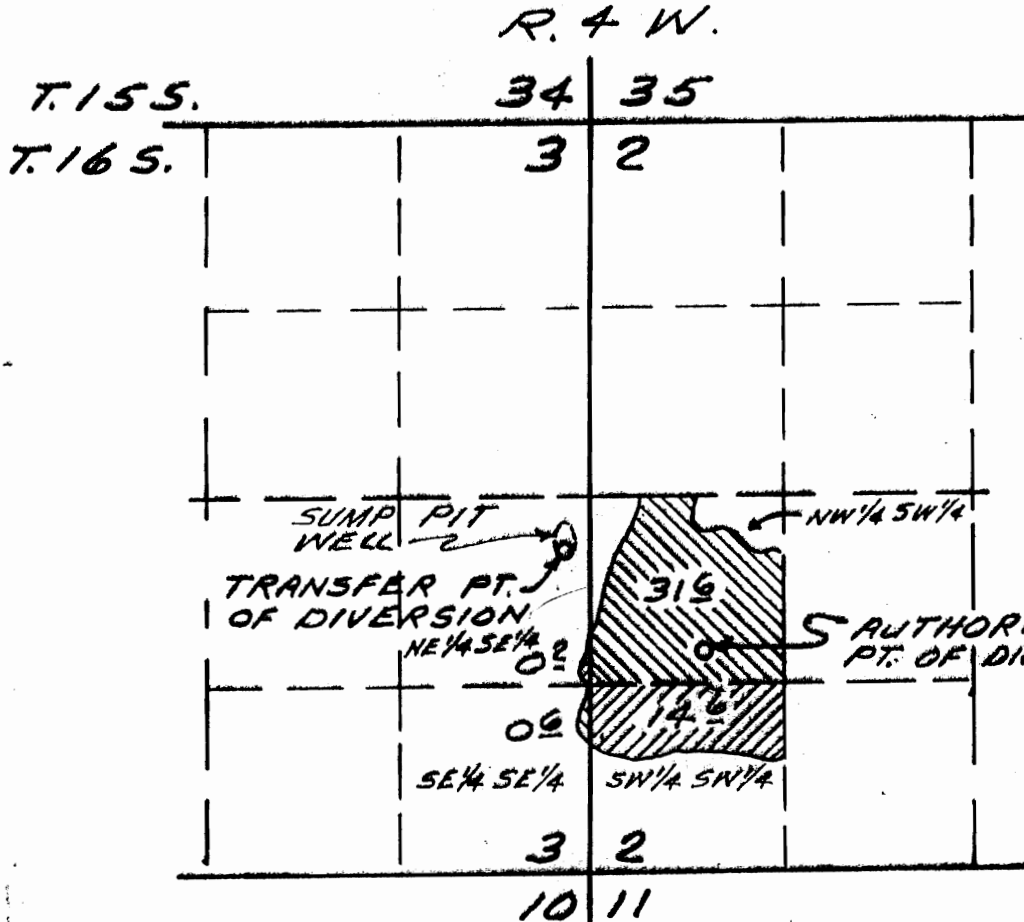

SCALE 1" = 1320'

Certified Water Right Examiner
 #166
Charles W. Guile
 Charles W. Guile
 May 17, 1988
 STATE OF OREGON

EXP. DATE 12/31/1993

AUTHORIZED POINT OF DIVERSION.

3680' SOUTH &
 780' EAST FROM
 NE COR. SEC. 3.

PROPOSED POINT OF DIVERSION.

3000' SOUTH &
 120' WEST FROM
 NE COR. SEC. 3.

CHARLES W. GUILÉ
 & ASSOCIATES, CO.
 Land Surveying
 62 Continental Loop
 Eugene, OR 97401

MAP PREPARED FROM RECORDS & A FIELD SURVEY.

93-07