

# Township 4 South, Range 1 East, W.M.

Portions of Sections 28 & 33

RECEIVED

OCT 02 1997

WATER RESOURCES DIV.  
SALMON, OREGON

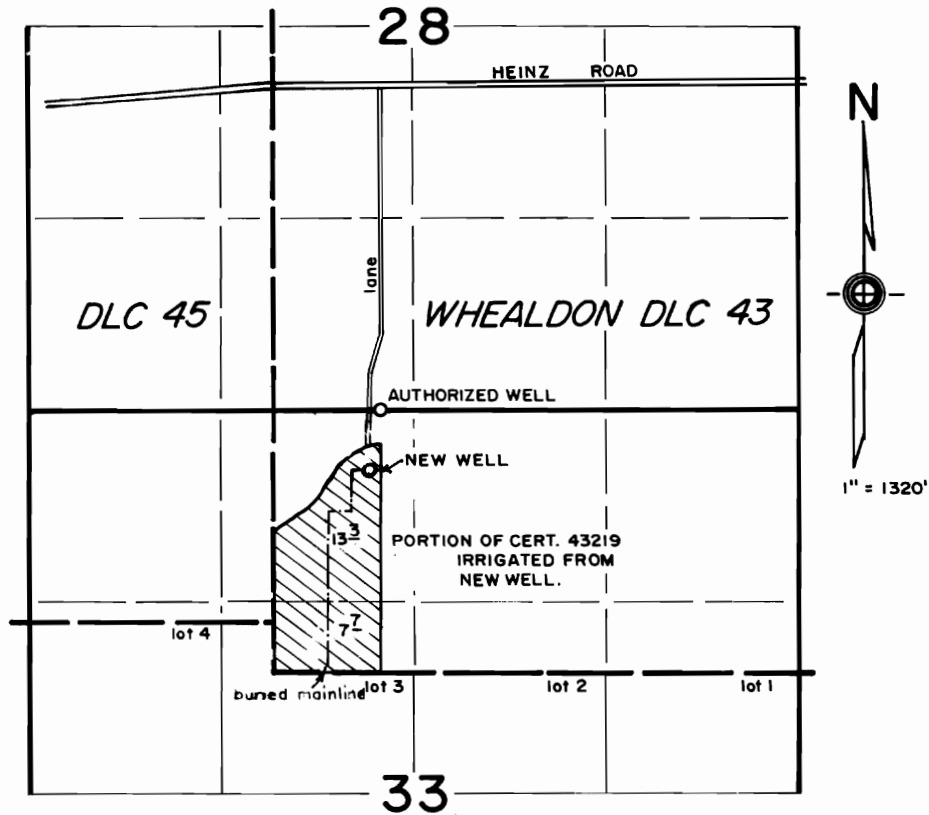

WELLS LOCATED: AUTHORIZED, 1810' N. & 830' E.; NEW, 1380' N. & 650' E.;  
BOTH FROM SW COR. DLC 43.

FINAL PROOF SURVEY  
under

Transfer 6941

in name of

STEPHEN H. SMITH

Sep. 18, 1997

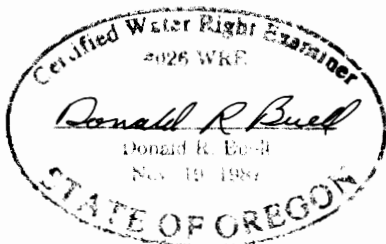

THIS MAP WAS PREPARED FOR THE PURPOSE OF IDENTIFYING THE LOCATION OF A WATER RIGHT ONLY AND IS NOT INTENDED TO PROVIDE LEGAL DIMENSIONS OR LOCATION OF PROPERTY OWNERSHIP LINES.