

1893 40  
 30  
 190  
 04  
 05  
 01  
 7/12  
 95  
 105 1893

T.16S., R.16E., W.M.

NOTE: The preparation of this map was for the purpose of identifying the location of the proposed water right, and had no intent to provide ownership lines.

RECEIVED

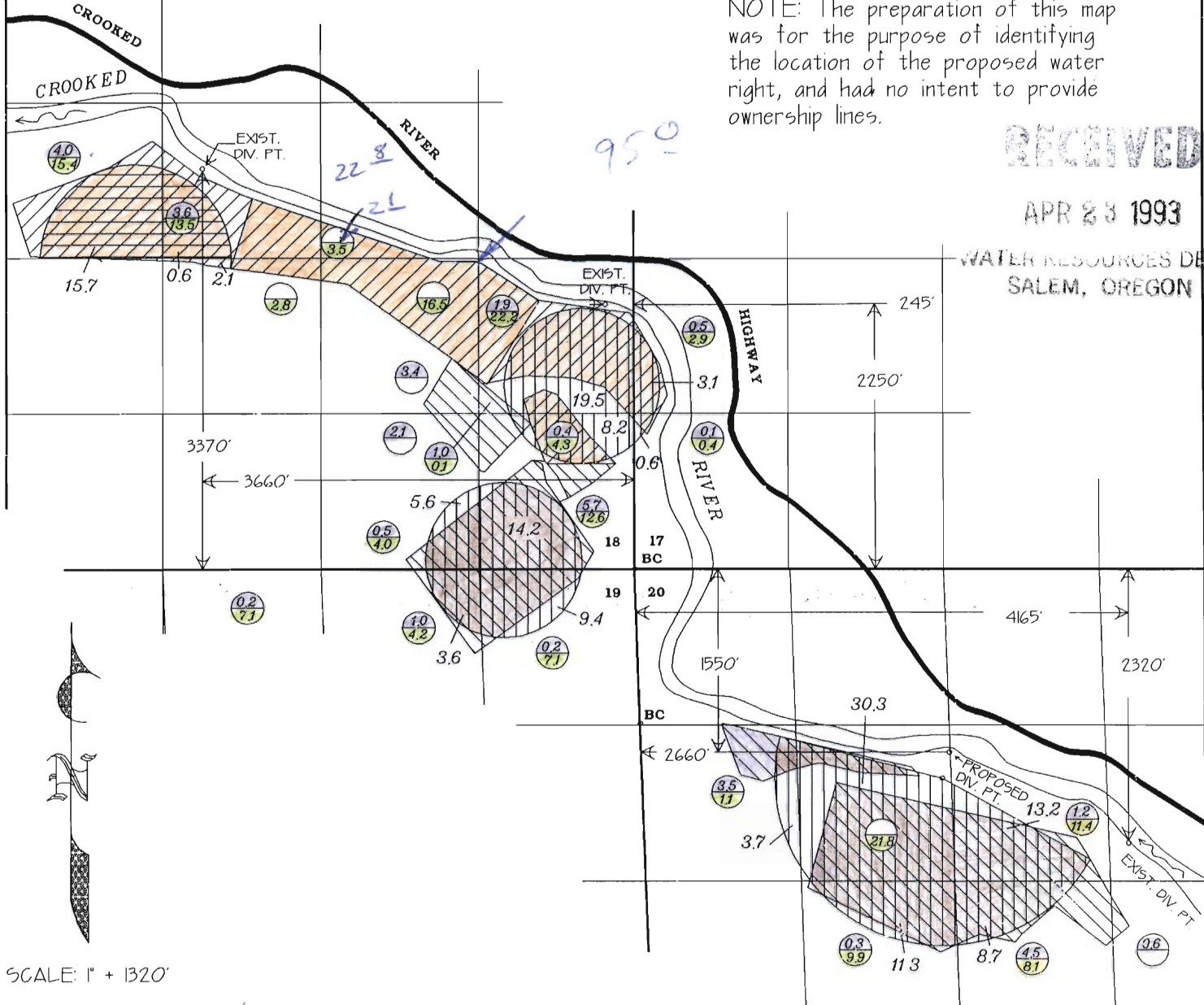

APR 23 1993

WATER RESOURCES DEPT  
 SALEM, OREGON



SCALE: 1" = 1320'

— legend —

-  C 52182 (1893)
-  C 57614 (1914)
-  LAND MOVED BY TRANSFER  
LAND UNDER SAME RIGHT,  
NOT DISTURBED

APPLICATION MAP  
 FOR  
 TERRENCE DEAN  
 BY

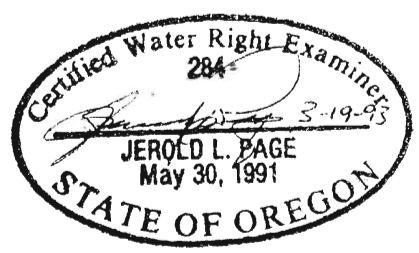

Tle962