

T. 15 S., R. 3 W. W.M.

RECEIVED

SECTION 32

SEP 03 1998

FINAL PROOF SURVEY

LAND RESOURCES DEPT.
SALEM, OREGON

UNDER
TRANSFER FILE T-7127

IN NAME OF
DAVID MALPASS
MUDDY CREEKS IRRIGATION PROJECT

PRIORITY: 1.) FEBRUARY 9, 1939
DATE: 2.) MARCH 1, 1978

3.) AUGUST 13, 1986

POINT OF DIVERSION MUDDY
CREEK. 1350 FEET NORTH &
490 FEET WEST FROM NW COR.
GREENWOOD DLC NO. 64,
SEC. 30, T. 15 S. R. 3 W. W.M.

B.P. GREENWOOD DLC 64

COUNTY ROAD #523

T. 15 S.	31	32	32	33
T. 16 S.	6	5	5	4

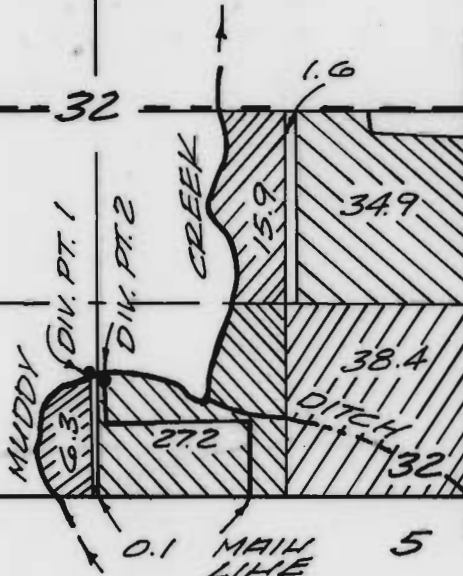

SCALE
1" = 1320'
JULY 22, 1998

LOCAL:

DIV. PT. 1, 870' H. & 2660' W. FROM
SE COR. SEC. 32.

DIV. PT. 2, 830' H. & 2625' W. FROM
SE COR. SEC. 32.

POINT OF DIVERSION MCKENZIE RIVER
44.40' FEET SOUTH AND 5250 FEET
EAST FROM THE SE COR. MAHSFIELD
DLC 79, SEC. 9, T. 17 S. R. 3 W. W.M.

THIS MAP IS FOR WATER RIGHT
PURPOSES ONLY AND IS NOT
INTENDED TO PROVIDE DIMENSIONS
FOR LOCATING PROPERTY BOUNDARIES.
SURVEYED MARCH 2, 1994

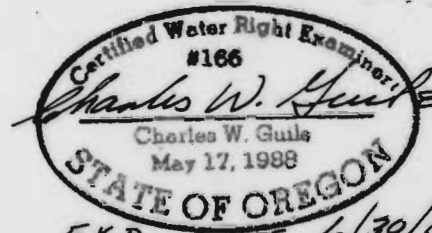

EXP. DATE 6/30/1999

CHARLES W. GUILÉ
& ASSOCIATES, CO.
Land Surveying
52 Centennial Loop
Eugene, OR 97401

92-416