

T. 15 S. R. 3 & 4 W. W. M.

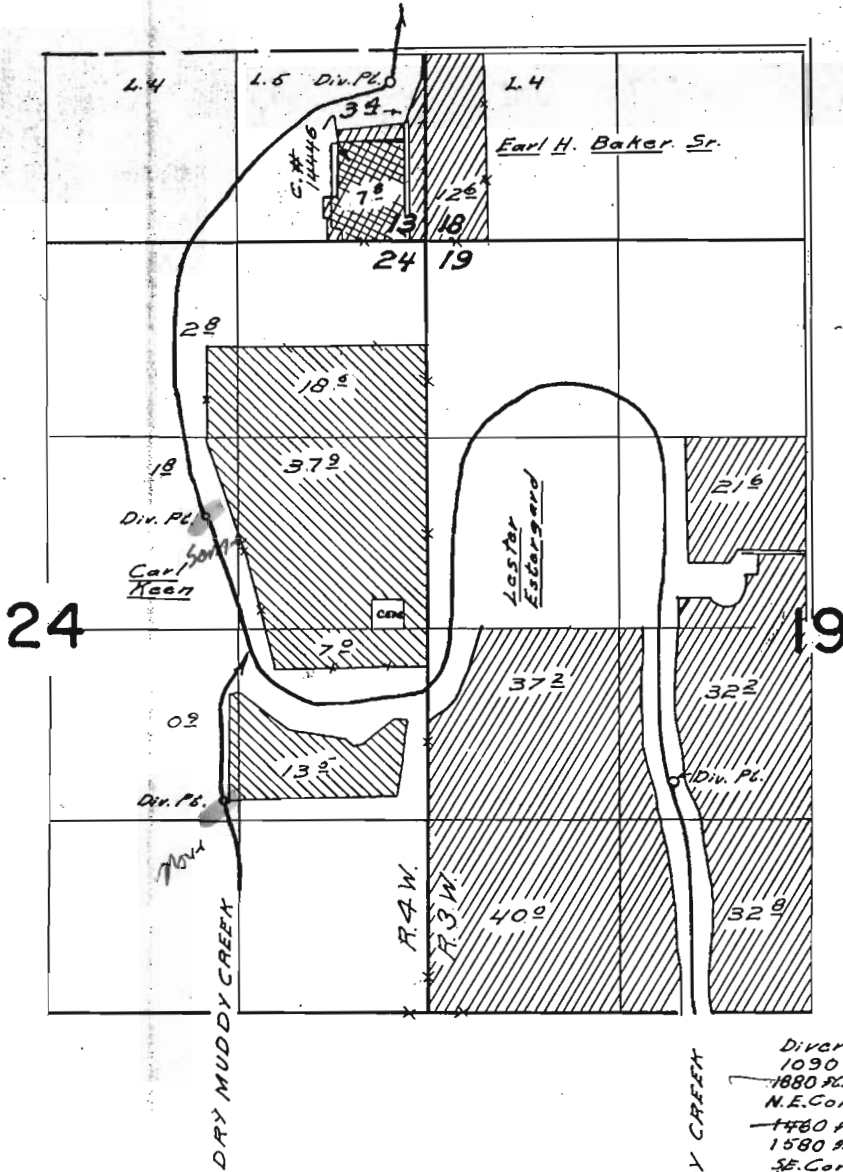

Diversion points located
 1090 ft. N. & 250 ft. W.; &
 1880 ft. S. & 1530 ft. W. from
 N.E. Cor. Sec. 24. And
 1480 ft. N. & 1410 ft. W.; &
 1580 ft. N. & 1690 ft. E. from
 S.E. Cor. Sec. 24.

FINAL PROOF SURVEY UNDER

Application No. 17802 Permit No. 17510
 IN NAME OF

Muddy Creeks Irrigation Project

Surveyed May 27 1966, by W. J. Ruppert
June 15
July 6 & 25