

T. 3N., R. 28E., W.M.

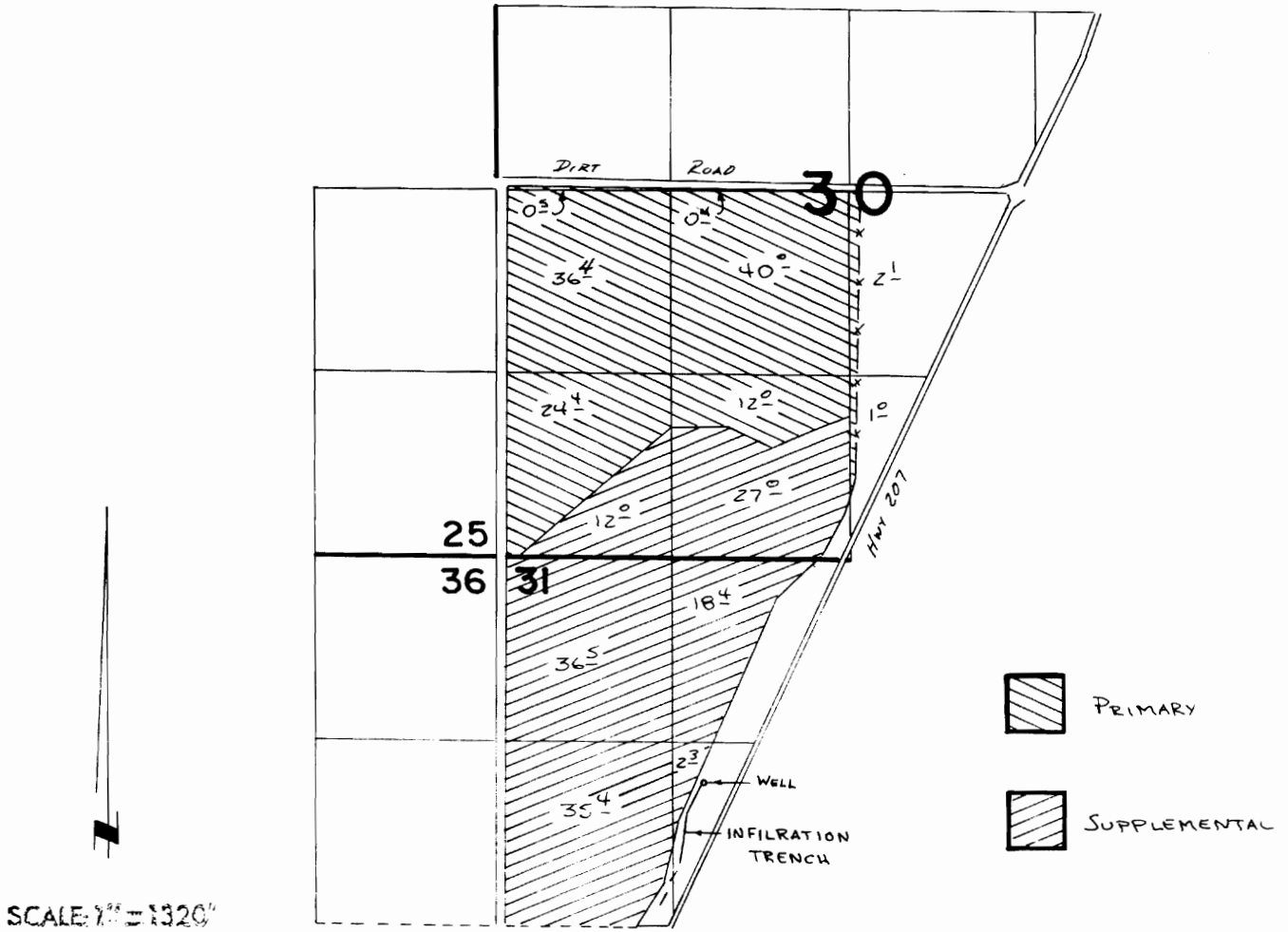

WELL LOCATED 1620'S. & 1060'W. FROM N¹/₄ COR SEC 31

FINAL PROOF SURVEY
UNDER

Application No. **G:8269** Permit No. **G:7612**...
IN NAME OF

KENT & SHANNON MADISON

Surveyed ..2..22..... 1979., by **R. BREWIN**.....