

TOWNSHIP 5 SOUTH, RANGE 1 WEST, W. M.

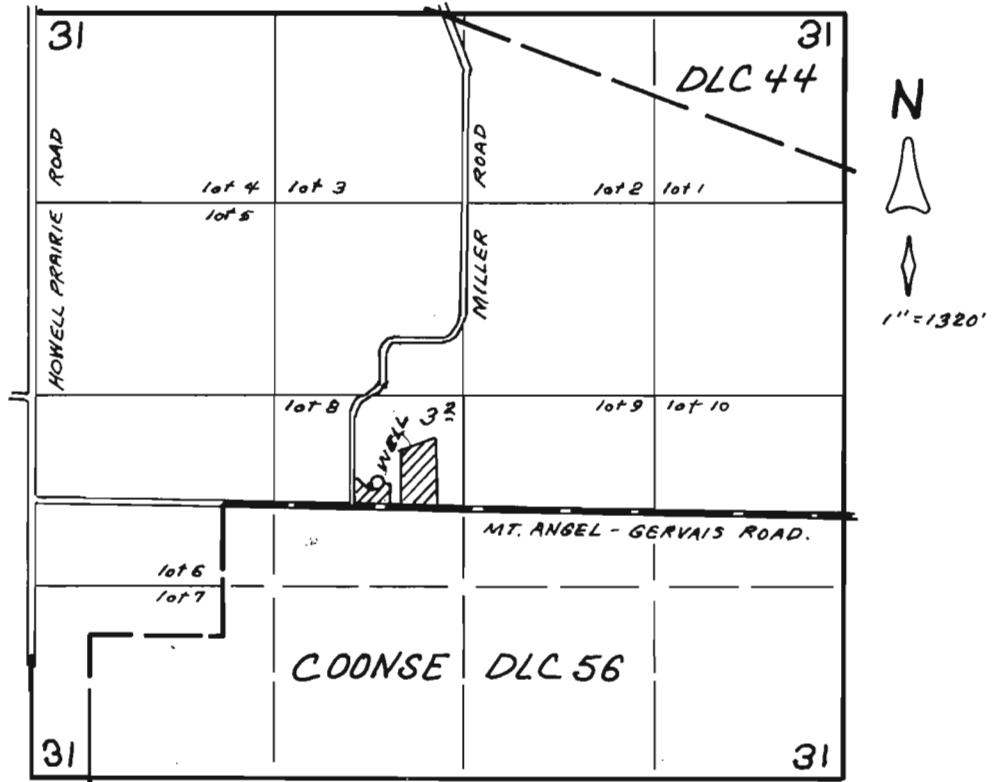

WELL LOCATED 150' N. & 1070' E. FROM NLY NW COR. DLC 56

Received 6/20/00

FINAL PROOF SURVEY

UNDER

APPL. NO. G-13668, PER. NO. G-11967

IN NAME OF

TONY AND MARY SCHLECHTER

MAR. 1, 2001

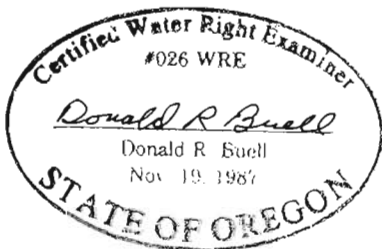

THIS MAP WAS PREPARED FOR THE PURPOSE OF IDENTIFYING THE LOCATION OF A WATER RIGHT ONLY AND IS NOT INTENDED TO PROVIDE LEGAL DIMENSIONS OR LOCATION OF PROPERTY OWNERSHIP LINES.