

Section 9, T.4S. R.1E. W.1M.

CLACKAMAS COUNTY

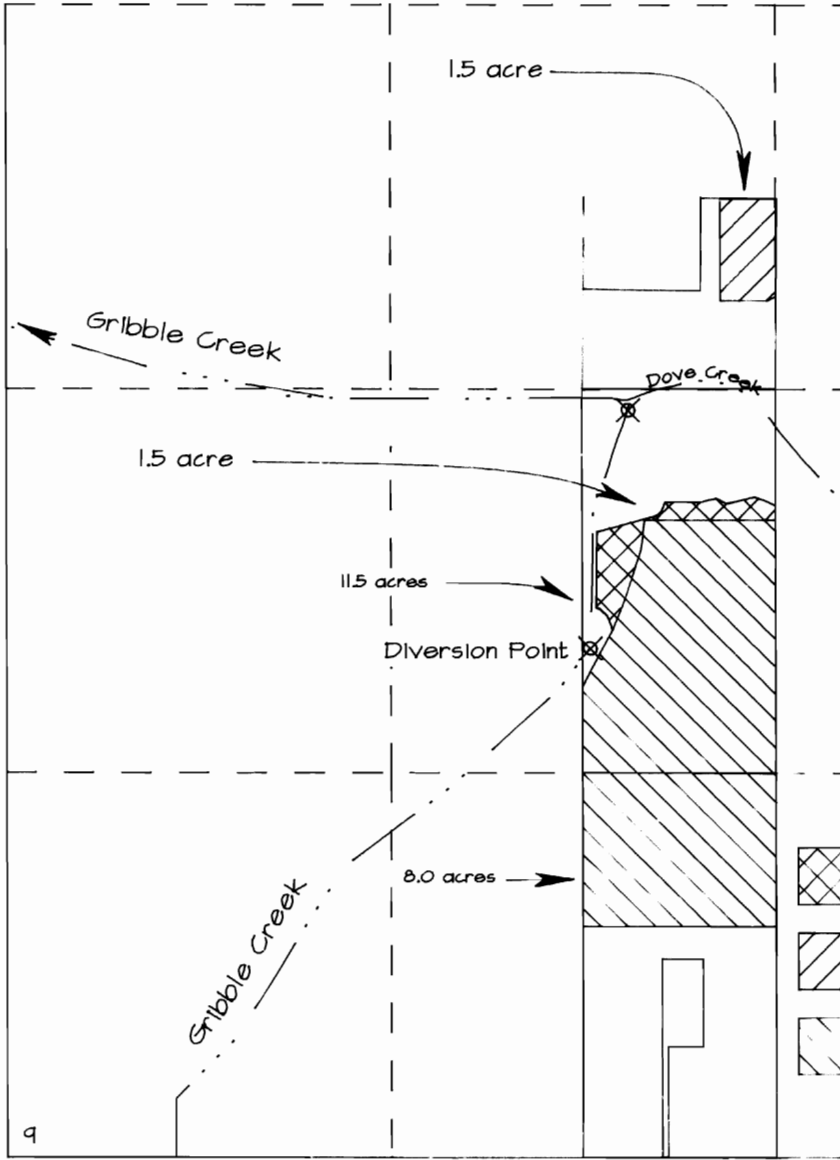

RECEIVED
APR 13 1999

CLACKAMAS COUNTY
PLANNING DEPARTMENT



Diversions is 1,743 feet north and 634 feet west of the south quarter corner of Section 9.

Proposed diversions is 2,568 feet north and 503 feet west of the south quarter corner of Section 9.

-  Portion of Permit 14771 proposed for Transfer
-  Proposed Area of Use
-  Portion of Permit 14771 Not Subject to Transfer

8 9
17 16

Scale 1" = 660'

APPLICATION MAP FOR WATER RIGHT TRANSFER AND CHANGE IN POINT OF DIVERSION.

Ramon DeMartini
8441 S. Lone Elder Road
Canby, Oregon 97013

Jonathan S. Eymore

THE PREPARATION OF THIS MAP IS FOR THE PURPOSE OF IDENTIFYING THE LOCATION OF THE WATER RIGHT ONLY AND HAS NO INTENT TO PROVIDE DIMENSIONS OR LOCATION OF PROPERTY OWNERSHIP LINES.