

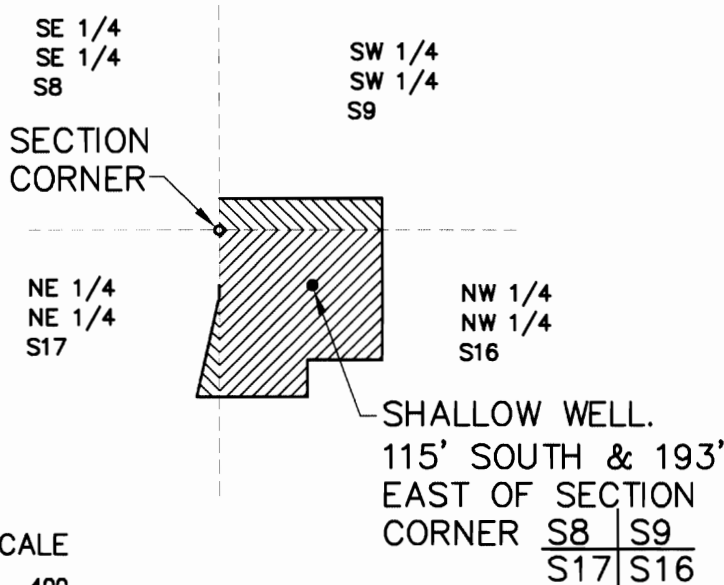

# FINAL PROOF SURVEY AND CLAIM OF BENEFICIAL USE

LOCATED IN  
NW 1/4, NW 1/4, SECTION 16, T.2N., R.32E., W.M.  
UMATILLA COUNTY, OREGON  
APPLICANT: EVELYN HILL  
APPLICATION T-7157 SPECIAL ORDER V.51, P. 1305  
PERMIT 652



### LEGEND

-  AREA BENEFICIALLY IRRIGATED IN NW 1/4, NW 1/4, S16. 2.42 ACRES
-  AREA IRRIGATED FROM THIS WELL BUT NOT INCLUDED IN PERMIT OR SPECIAL ORDER. 0.63 ACRE

This map is prepared for the express purpose to show water appropriation and use. It is not intended to show or locate property ownership lines.

©

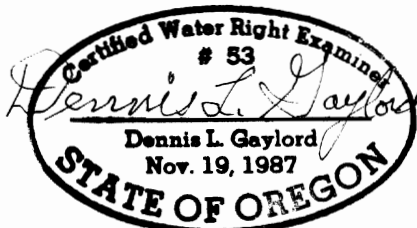

Renews JUNE 30, 1999

DENNIS L. GAYLORD, CWRE  
71614 S.W. LAKE DRIVE  
PENDLETON, OR 97801  
(541) 276-6260  
June 21, 1999

DRAWN BY: H B WILLIAMS DRAFTING