

# T. 14 S. R. 4 W. W. M. SECTION 13 FINAL PROOF SURVEY UNDER

TRANSFER FILE T-7161

IN NAME OF  
JOHN SCHUKIS

MUDDY CREEKS IRRIGATION PROJECT

PRIORITY DATE  
FEBRUARY 9, 1939

SURVEYED APRIL 19, 2001



SCALE  
1" = 1320'

LOCAL POINT OF DIVERSION  
IS 1733.0 FEET SOUTH AND  
60.0 FEET EAST OF WEST  
1/4 COR. SEC. 13 T. 14 S. R. 4 W. W. M.

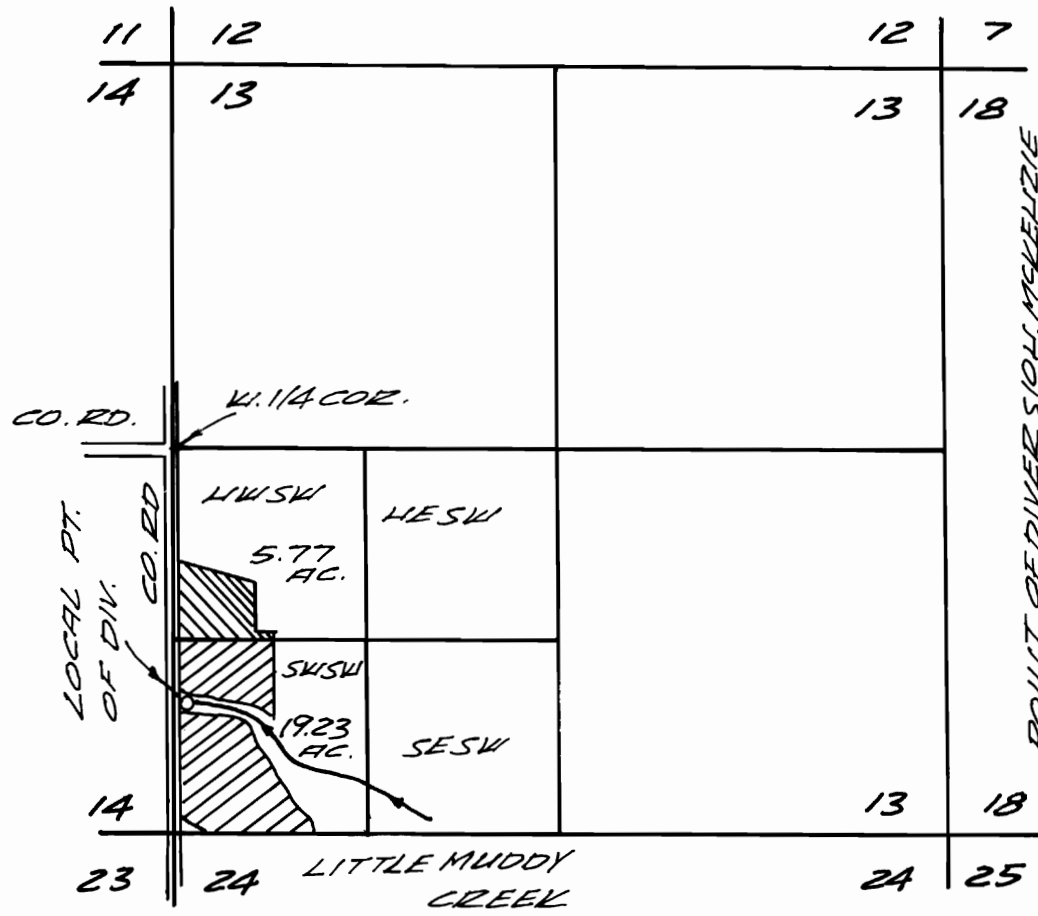

POINT OF DIVERSION, McKEENZIE  
RIVER 4440 FEET SOUTH AND  
5250 FEET EAST FROM THE SE  
COR. MAHSFIELD DLC NO. 79  
SEC. 9 T. 17 S. R. 3 W. W. M.  
LITTLE MUDDY CREEK, SE 1/4  
SEC. 14 T. 14 S. R. 4 W. W. M.

THIS MAP IS FOR WATER RIGHT  
PURPOSES ONLY AND IS NOT  
INTENDED TO PROVIDE DIMENSIONS  
FOR LOCATING PROPERTY  
BOUNDARIES.



CHARLES W. GUILÉ  
& ASSOCIATES, CO.  
Land Surveying  
52 Centennial Loop  
Eugene, OR 97401

6/30/2001

6/4/2001  
92-41H