

T. 16 S., R. 3 W., W.M.
 SECTIONS 16 & 17
 FINAL PROOF SURVEY
 UNDER
 TRANSFER FILE T-7163

IN NAME OF
 DAVID MALPASS
 MUDDY CREEKS IRRIGATION PROJECT

"CLAIM OF BENEFICIAL USE"

PRIORITY DATE
 FEBRUARY 9, 1939

CHARLES W. GUILLE
 & ASSOCIATES, CO.
 Land Surveying
 52 Centennial Loop
 Eugene, OR 97401

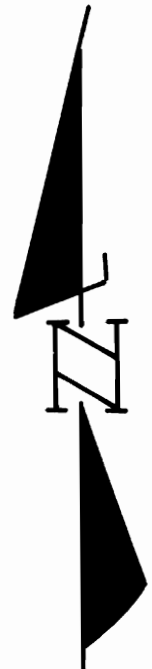
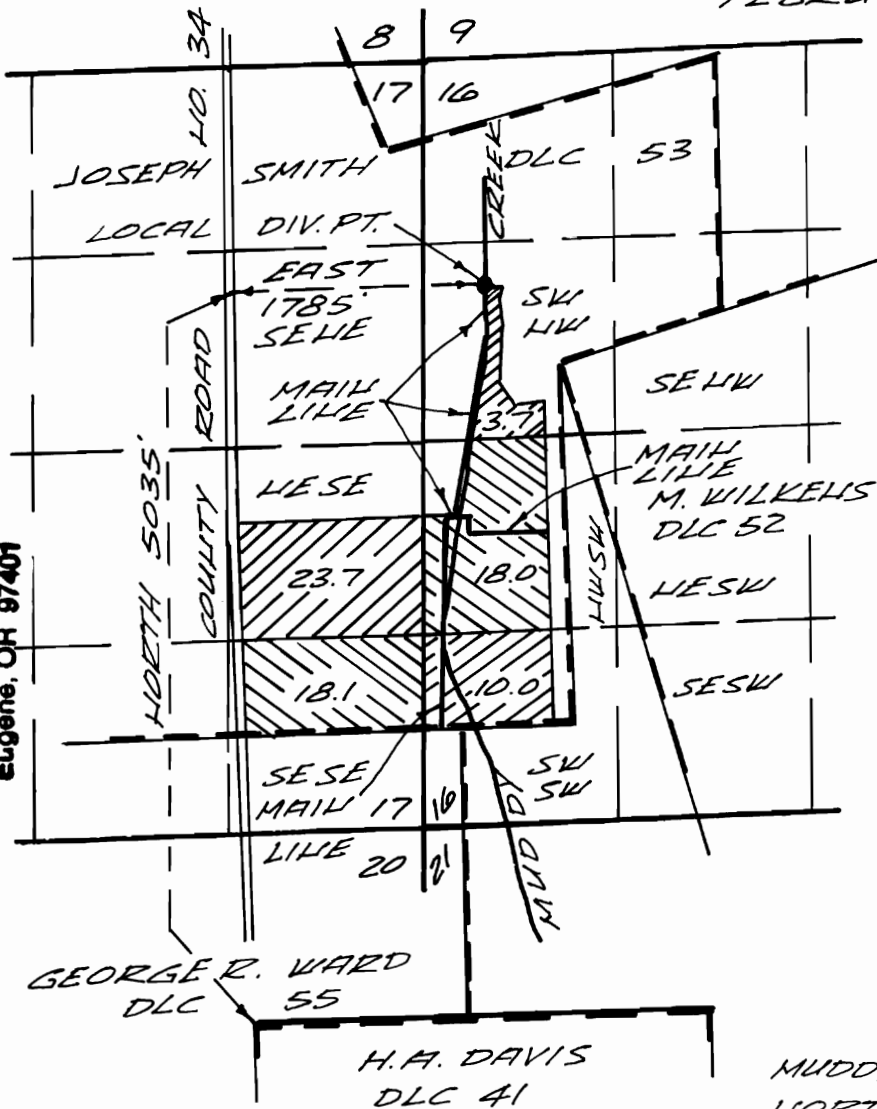

SCALE 1" = 1320'

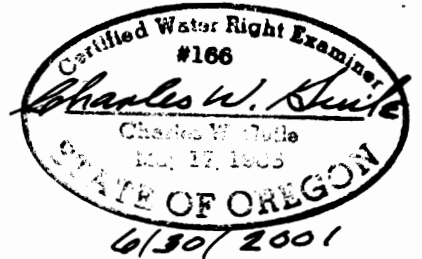

POINT OF DIVERSION: MCKENZIE RIVER,
 4440 FEET SOUTH AND 5250 FEET EAST
 FROM THE SE COR. MAHFIELD DLC 79,
 SEC. 9, T. 17 S. R. 3 W. W.M.

MUDDY CREEK, 4190 FEET
 NORTH & 2190 FEET EAST
 FROM THE NE COR. BROWN
 DLC 58, SEC. 29, T. 16 S., R. 3
 W. W.M.

See Above
 dimensions

THIS MAP IS FOR WATER RIGHT PURPOSES ONLY
 AND IS NOT INTENDED TO PROVIDE DIMENSIONS
 FOR LOCATING PROPERTY BOUNDARIES.

92-41G