

CLAIM OF BENEFICIAL USE  
AND FINAL PROOF SURVEY MAP  
IN SECTION 31, T.13S., R.15E.,  
W.M., CROOK COUNTY, OREGON

T - 7170

T - 7873

PREPARED FOR

MICHAEL McCABE  
JACQUIE McCABE  
ELIZABETH McCABE  
9980 NW McCABE RD.  
PRINEVILLE, OR 97754  
(541) 447-4710

SCALE  
1" = 1320'

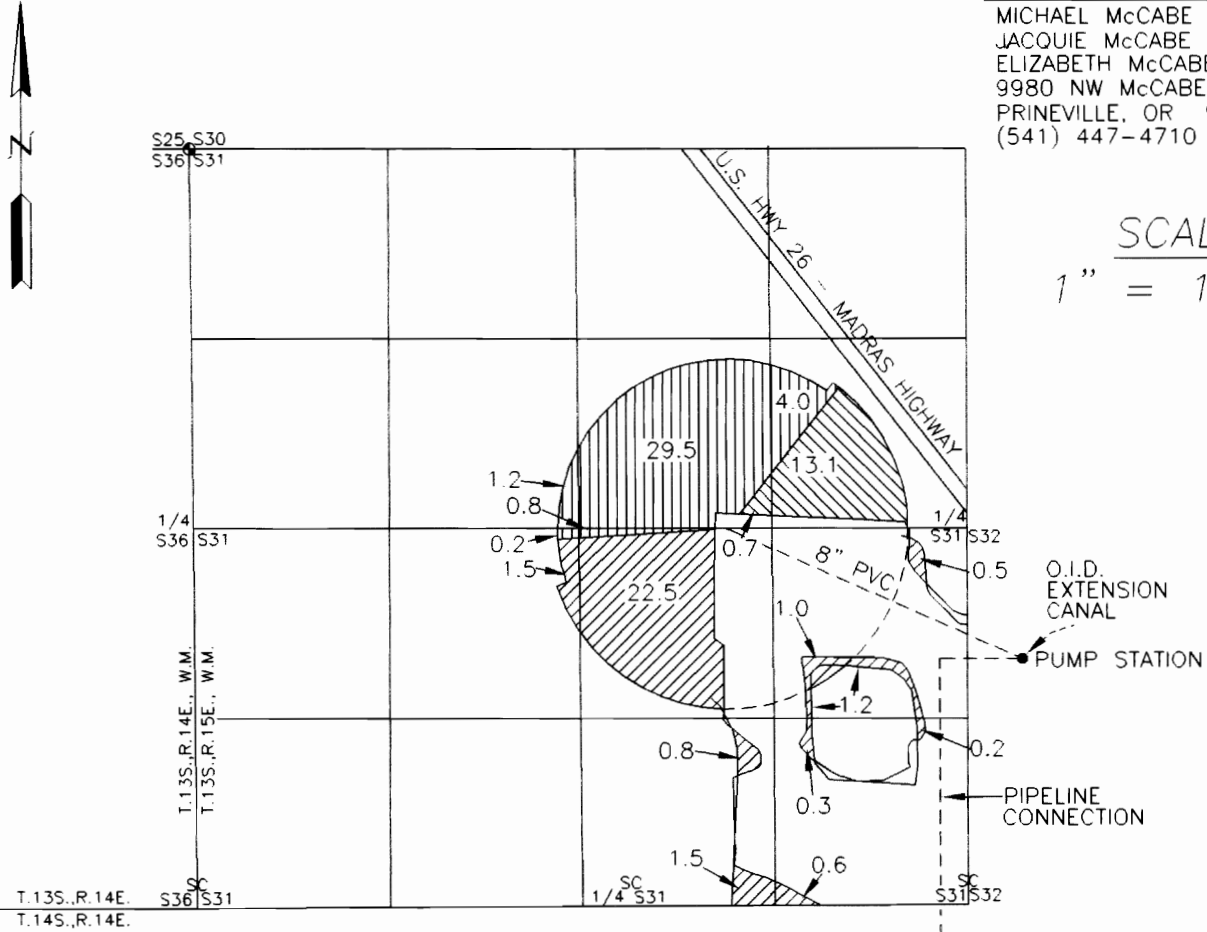

PREPARED FOR

WATER TRANSFER - T 7873  
COMPLETED C. 506 PRIMARY  
C. 68394 SUPPLEMENTAL   
C. 68395 SUPPLEMENTAL

WATER TRANSFER - T 7873  
COMPLETED C. 68394 PRIMARY   
C. 68395 SUPPLEMENTAL

WATER TRANSFER - T 7170  
C. 68394 PRIMARY   
C. 68395 SUPPLEMENTAL

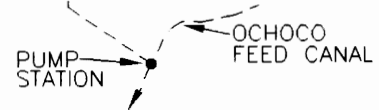

RECEIVED

NOV 30 2001

WATER RESOURCES DEPT.  
SALEM, OREGON

THE PREPARATION OF THIS MAP IS FOR THE PURPOSE  
OF IDENTIFYING THE LOCATION OF THE WATER RIGHT  
ONLY AND HAS NO INTENT TO PROVIDE DIMENSIONS OR  
LOCATIONS OF PROPERTY OWNERSHIP LINES.

NO CHANGE IN POINTS OF DIVERSION  
IN TRANSFER

ARMSTRONG SURVEYING  
& ENGINEERING, INC.  
378 NE SECOND ST.  
PRINEVILLE, OR 97754  
(541) 447-7791

OCTOBER 9, 2001

BY: D.B.A.

*David B. Armstrong*

11/28/01

W.O. 01-2215

SCALE: 1" = 1320'

Renew 12/31/01