

TOWNSHIP 3 SOUTH, RANGE 4 WEST, W.M.

RECEIVED

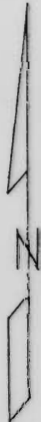

OCT 07 1999

**WATER RESOURCES DEPT.
SALAS, OREGON**

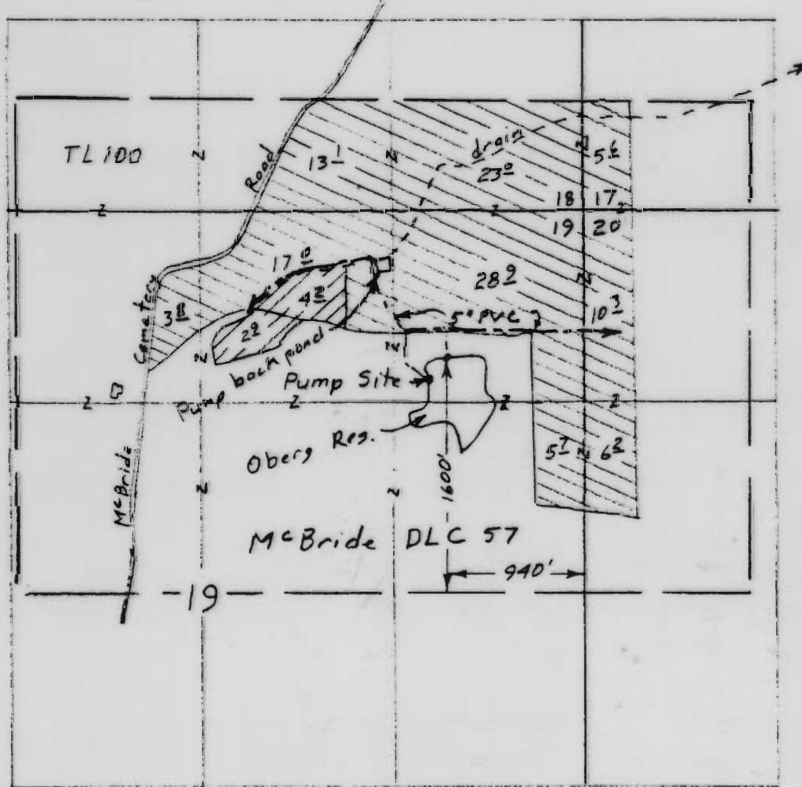

Scale 1" = 1320'



-  Irr., Containerized & Temp
-  Irr & Temperature

Surveyed Sep 9, 1999

Claim of Beneficial Use Map
for
PEKKOLA FARMS

Transfer T-7181



Renewal Dec 31, 1999

This map is for the purpose of locating a water right only and has no intent to provide legal dimensions or the location of property lines.

ESTES SURVEYS
 5290 Sunnyview Rd. NE 60382 Arnold Rd.
 Salem, OR 97305 Bend, OR 97702
 (503) 588-7593 (503) 782-7391