

CLAIM OF BENEFICIAL USE MAP FOR MORGAN RESERVOIR,
BASKETT SLOUGH NATIONAL WILDLIFE REFUGE
LOCATED IN SECTIONS 11 AND 12,
T. 7 S., R. 5 W., W.M., POLK COUNTY, OREGON

UNDER TRANSFER NO. T-7183
IN THE NAME OF U.S FISH AND WILDLIFE SERVICE
SITE VISIT SEPTEMBER 27, 2006
BY MINISTER AND GLAESER SURVEYING, INC

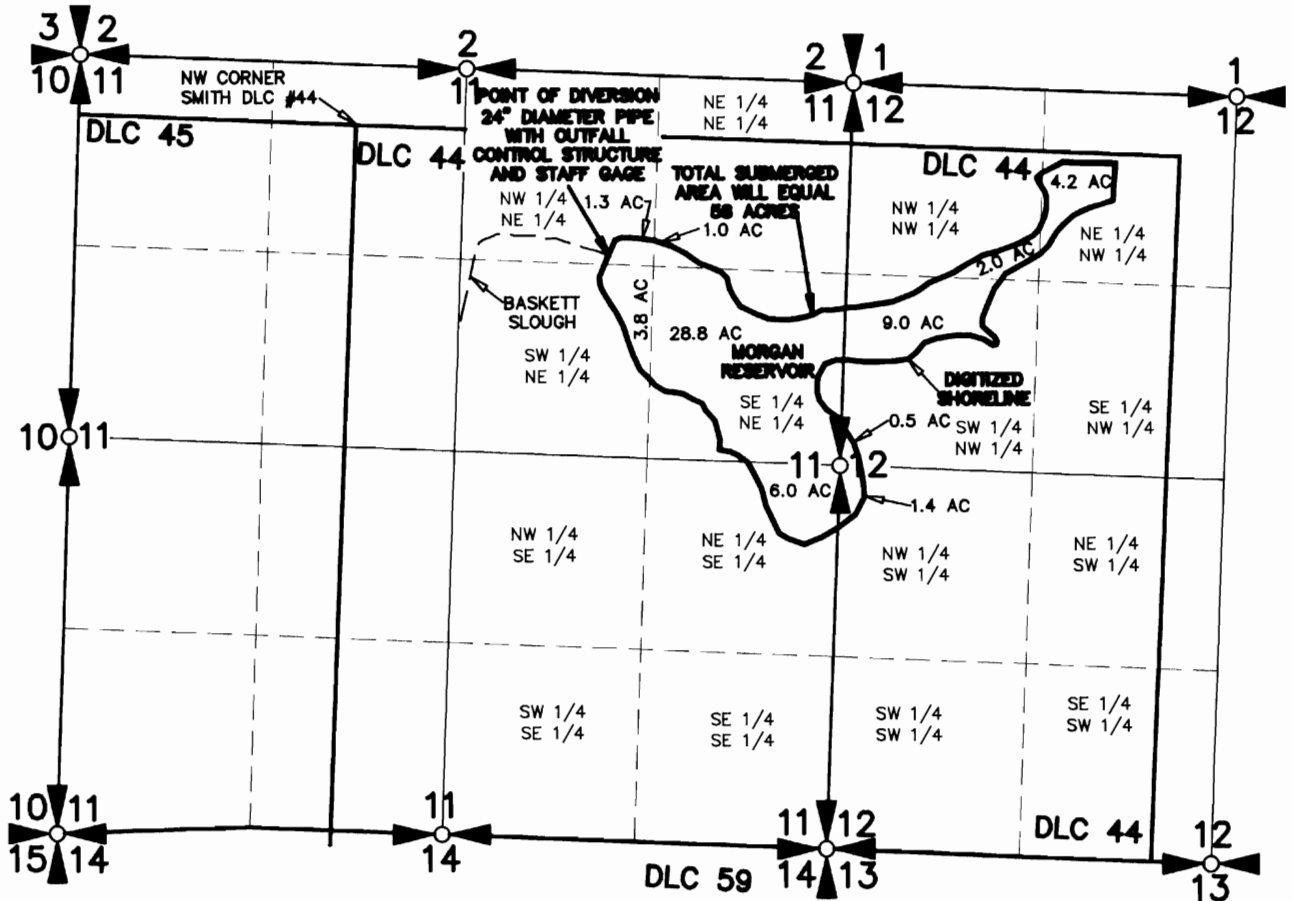

POINT OF DIVERSION IS S62°04'30"E,
1925 FEET FROM THE NW CORNER OF
THE ABSALOM SMITH D.L.C. NO. #44

THE PURPOSE OF THIS MAP IS TO IDENTIFY
THE LOCATION OF THE WATER RIGHT. IT IS
NOT INTENDED TO PROVIDE INFORMATION
RELATIVE TO THE LOCATION OF PROPERTY
OWNERSHIP BOUNDARY LINES.



APR 10 2007
WATER RESOURCES DEPT
SALEM, OREGON

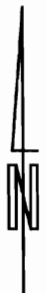

SCALE: 1"=1320'