

TOWNSHIP 9 SOUTH, RANGE 1 WEST, W.M.

PORTIONS OF SECTIONS 16 & 17

JUL 15 1994

MADE BY PROCESSES BY
SALEM, OREGON

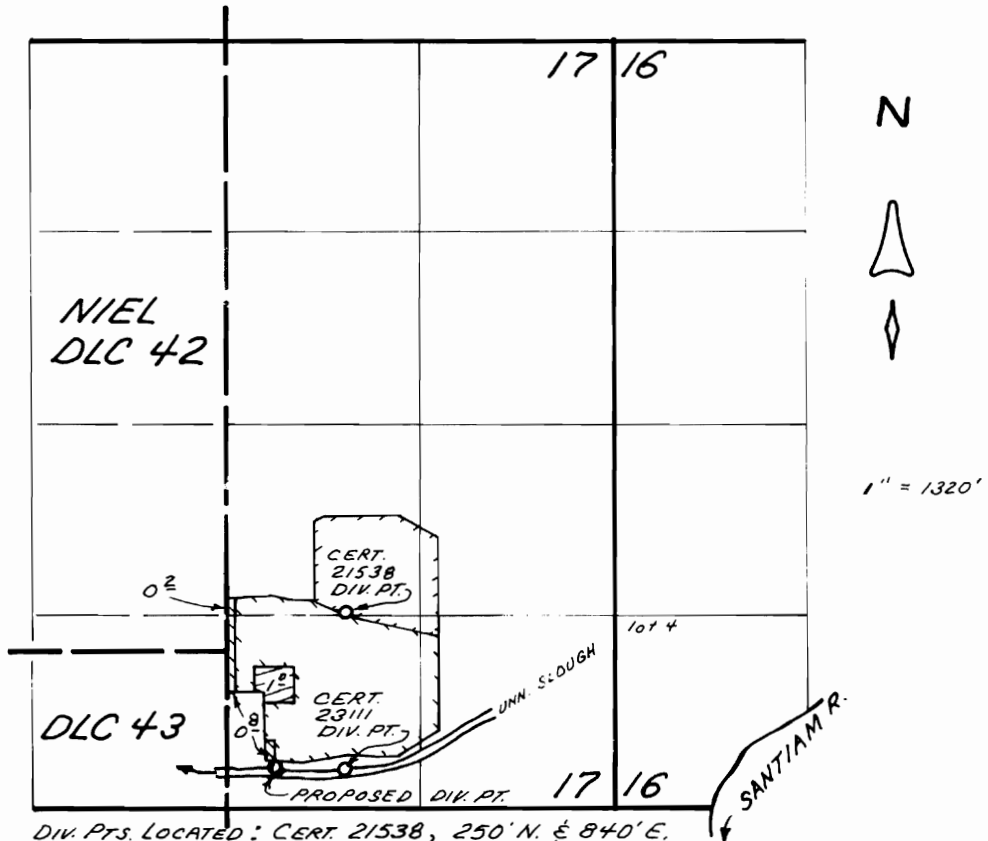

DIV. PTS. LOCATED: CERT. 21538, 250' N. & 840' E.
ALL FROM CERT. 23111, 840' S. & 800' E.
SE COR. DLC 42. PROPOSED, 830' S & 340' E.

	FROM	TO	REMAINING
CERT. 21538			
CERT. 23111			

MAP TO ACCOMPANY
TRANSFER APPLICATION
IN THE NAME OF
LOYD FERY FARMS

TRANS. No. 7191

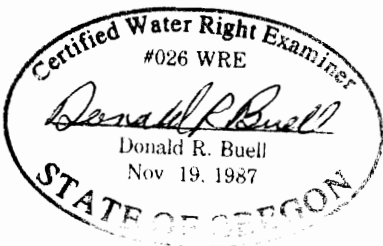

THIS MAP WAS PREPARED FOR THE PURPOSE OF IDENTIFYING THE LOCATION OF A WATER RIGHT ONLY AND IS NOT INTENDED TO PROVIDE LEGAL DIMENSIONS OR LOCATION OF PROPERTY OWNERSHIP LINES.