

# FINAL PROOF SURVEY MAP

## IN THE NAME OF MICHAEL OR CAROL McGEEHON

PERMIT No. 24057

TRANSFER No. T - 7229

SECTION 27, TOWNSHIP 26 SOUTH, RANGE 6 WEST, W.M.

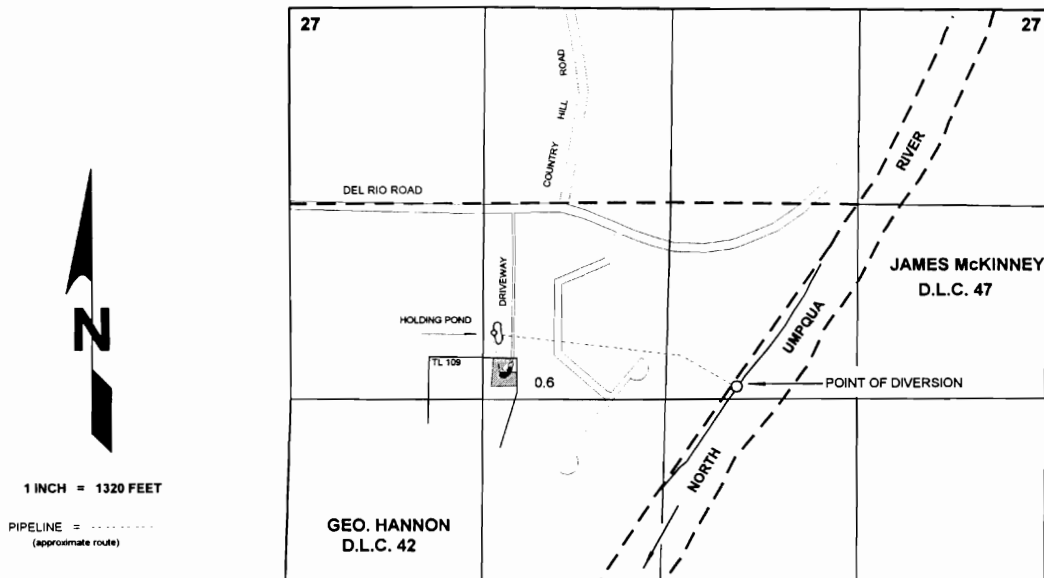

THE POINT OF DIVERSION IS LOCATED 2610 FEET SOUTH AND 400 FEET WEST  
FROM THE NORTH QUARTER CORNER OF SECTION 27; BEING WITHIN THE SW $\frac{1}{4}$  NE $\frac{1}{4}$   
OF SECTION 27, TOWNSHIP 26 SOUTH, RANGE 6 WEST, W.M.; DOUGLAS COUNTY.

