

T.6S. R.7W.W.M.

SECTION 7
SW 1/4 OF SW 1/4
TRANSFER 3.5456 ACRES

SALMON

RIVER

HIGHWAY

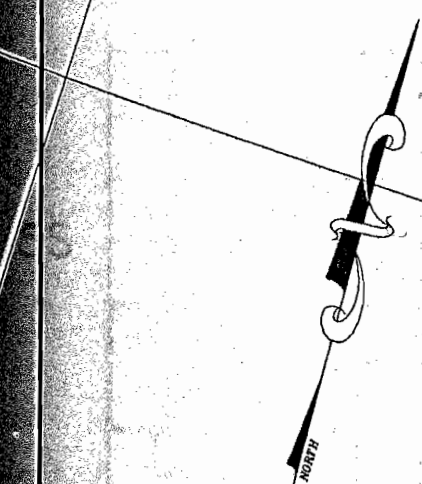

Scale: 1" = 400'

YAMHILL
DIVERSION POINT
SOUTH 61°42'20"W
2703' FROM SE
CORNER DLC 57

LEGEND

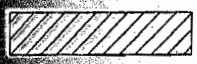

Transfer to Quasi Municipal

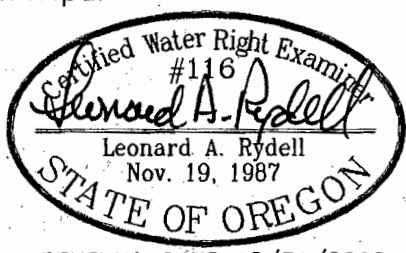

NOTES:

1. Section lines based on Final Proof Survey for Certificate 10,973.
2. This map was prepared for the purposes of identifying the location of the water right only and is not intended to provide legal dimensions or locations of property ownership lines.

Prepared For:

The Confederated Tribes
9615 Grand Ronde Road
Grand Ronde, Oregon 97347

Phone: (503) 879-2404
Fax: (503) 879-2263

Prepared By:

Leonard A. Rydell, W.R.E.
601 Pinehurst Drive
Newberg, Oregon 97132

Phone: (503) 538-5700
Fax: (503) 538-9167

DWG: T-10973.DWG

T9053

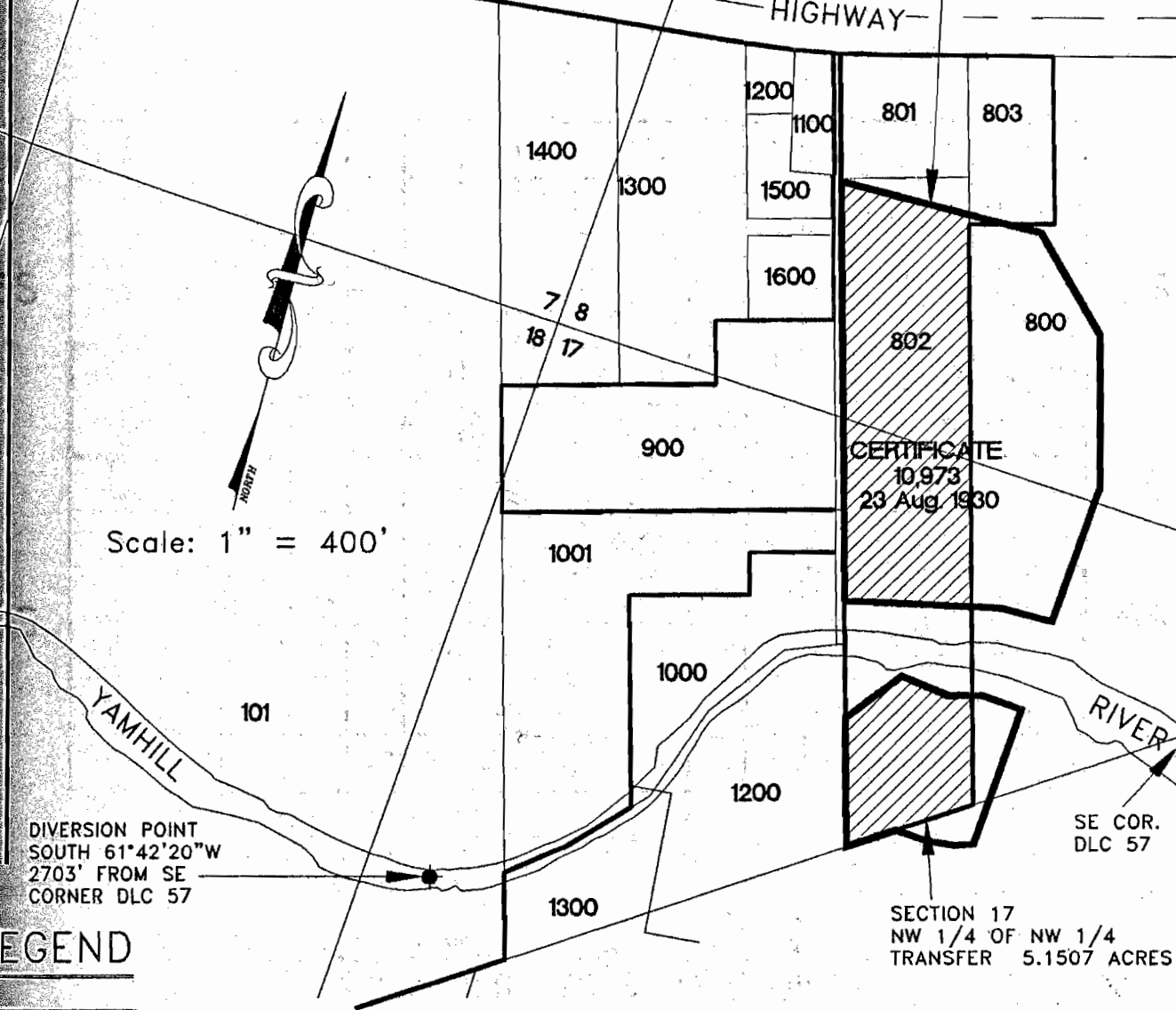

QUASI-MUNICIPAL USE MAP

8W

7W

6W

5S

5S

6S

6S

6	5	4	3	2	1	6	5	4	3	2	1	6	5	4	3	2	1
7	8	9	10	11	12	7	8	9	10	11	12	7	8	9	10	11	12
18	17	16	15	14	13	18	17	16	15	14	13	18	17	16	15	14	13
19	20	21	22	23	24	19	20	21	22	23	24	19	20	21	22	23	24
30	29	28	27	26	25	30	29	28	27	26	25	30	29	28	27	26	25
31	32	33	34	35	36	31	32	33	34	35	36	31	32	33	34	35	36
6	5	4	3	2	1	6	5	4	3	2	1	6	5	4	3	2	1
7	8	9	10	11	12	7	8	9	10	11	12	7	8	9	10	11	12
18	17	16	15	14	13	18	17	16	15	14	13	18	17	16	15	14	13
19	20	21	22	23	24	19	20	21	22	23	24	19	20	21	22	23	24
30	29	28	27	26	25	30	29	28	27	26	25	30	29	28	27	26	25
31	32	33	34	35	36	31	32	33	34	35	36	31	32	33	34	35	36

8W

DIVERSION POINT
SOUTH 61°42'20"W
2703' FROM SE
CORNER DLC 57

7W

SE COR
DLC 57

6W

SERVICE AREA 47,160 ACRES BASED
ON 640 ACRES PER SQUARE MILE

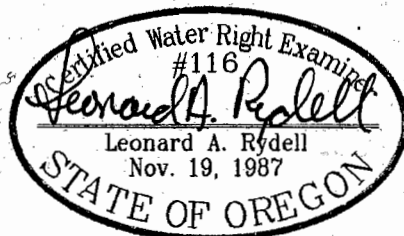

RENEWAL DATE 12/31/2002

Prepared For:

The Confederated Tribes
9615 Grand Ronde Road
Grand Ronde, Oregon 97347

Phone: (503) 879-2404
Fax: (503) 879-2263

Prepared By:

Leonard A. Rydell, W.R.E.
601 Pinehurst Drive
Newberg, Oregon 97132

Phone: (503) 538-5700
Fax: (503) 538-9167

NOTES:

1. This map was prepared for the purposes of identifying the location of the water right only and is not intended to provide legal dimensions or locations of property ownership lines.

DWG: QUASI-MPL.DWG

T9053