

SE1/4SE1/4, Sec. 1

LEGEND

 Existing Place of Use per
Rogue River Decree 16115
Priority Date: 1896
Zellen Property: 2.28 Acres

 Existing Place of Use per
Rogue River Decree 16115
Priority Date: 1896
Smith Property: 1.85 Acres

 Underground 3" PVC or
Aluminum Pipe

▲ 3" PVC Fire Hydrant

○ Point of Diversion
Approved per Water Right Transfer
No.'s. T-7261 and T-7271

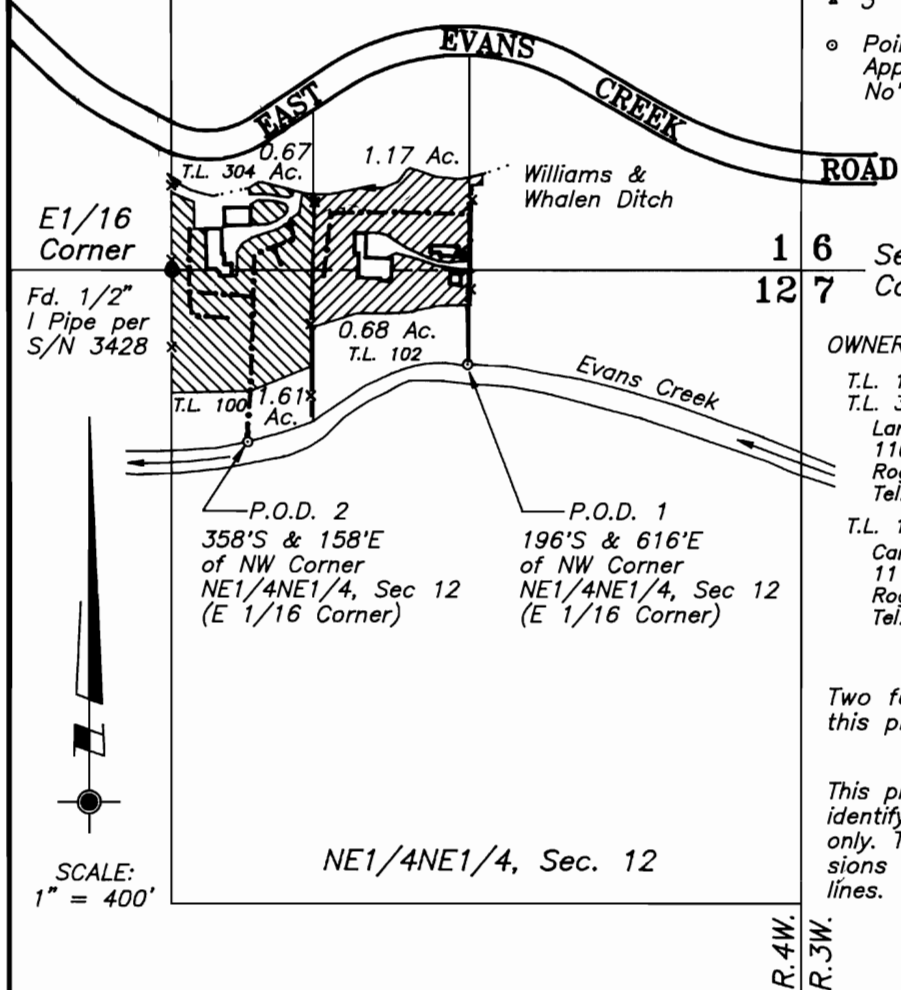

16 Section
127 Corner

OWNERS:

- T.L. 100, Map No. 35-4W-12
- T.L. 304, Map No. 35-4W-1
Larry Zellen
11020 E. Evans Cr. Rd.
Rogue River, OR 97537
Tel: 582-4169
- T.L. 102, Map No. 35-4W-1
Carl C. Smith
11172 E. Evans Cr. Rd.
Rogue River, OR 97537
Tel: 582-3825

Two four page site reports accompany
this plat.

This plat was prepared for the purpose of
identifying the location of the water rights
only. There is no intent to provide dimen-
sions or locations of property ownership
lines.

NE1/4NE1/4, Sec. 12

R.4W.
R.3W.

PROJECT NO.
396-94-288

DRAWING NO.
65-8.5.11
(ZELLEN.DWG)

DATE
12-14-95

SCALE
1" = 400'



**PLAT FOR
CLAIM OF BENEFICIAL USE**

LOCATED IN
SE1/4SE1/4, Section 1 & NE1/4NE1/4, Section 12
Township 35 South, Range 4 West, W.M.
Jackson County Oregon

PREPARED FOR:
Mr. Larry Zellen
11020 E Evans Cr. Rd.
Rogue River, OR 97537
Mr. Carl C. Smith
11172 E. Evans CR. Rd.
Rogue River, OR 97537

PREPARED BY:
WICKS ENGINEERING & SURVEYING
311 N.E. "D" Street
Grants Pass, Oregon 97526
Tel: 479-3436