

SE1/4SE1/4 SEC. 1 AND NE1/4NE1/4 SEC. 12, T.35 S.,R.4 W., W.M.

T7261  
SE1/4SE1/4 SEC. 6, T.35 S.,R.3 W., W.M.

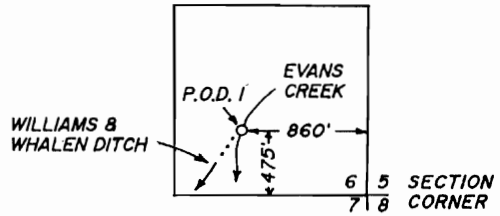

EXISTING POINT OF DIVERSION DETAIL  
SCALE: 1" = 1320'

LEGEND:

- Existing Place of Use per Rogue River Decree 16115, priority date 1896. (5 Acres in NE1/4NE1/4, Sec.12) (5 Acres in SE1/4SE1/4, Sec. 1)
- P.O.D. 1 = Existing Point of Diversion per Rogue River Decree 16115 (See Detail Above) Transfer From
- P.O.D. 2 = Proposed Point of Diversion (1175'S & 693'W of SE Cor. of the SE1/4SE1/4, Sec. 1, T.35 S.,R.4 W., W.M.) Transfer To
- P.O.D. 3 = Proposed Point of Diversion (360'S & 1140'W of SE Cor. of the SE1/4SE1/4, Sec. 1, T.35 S.,R.4 W., W.M.) Transfer To

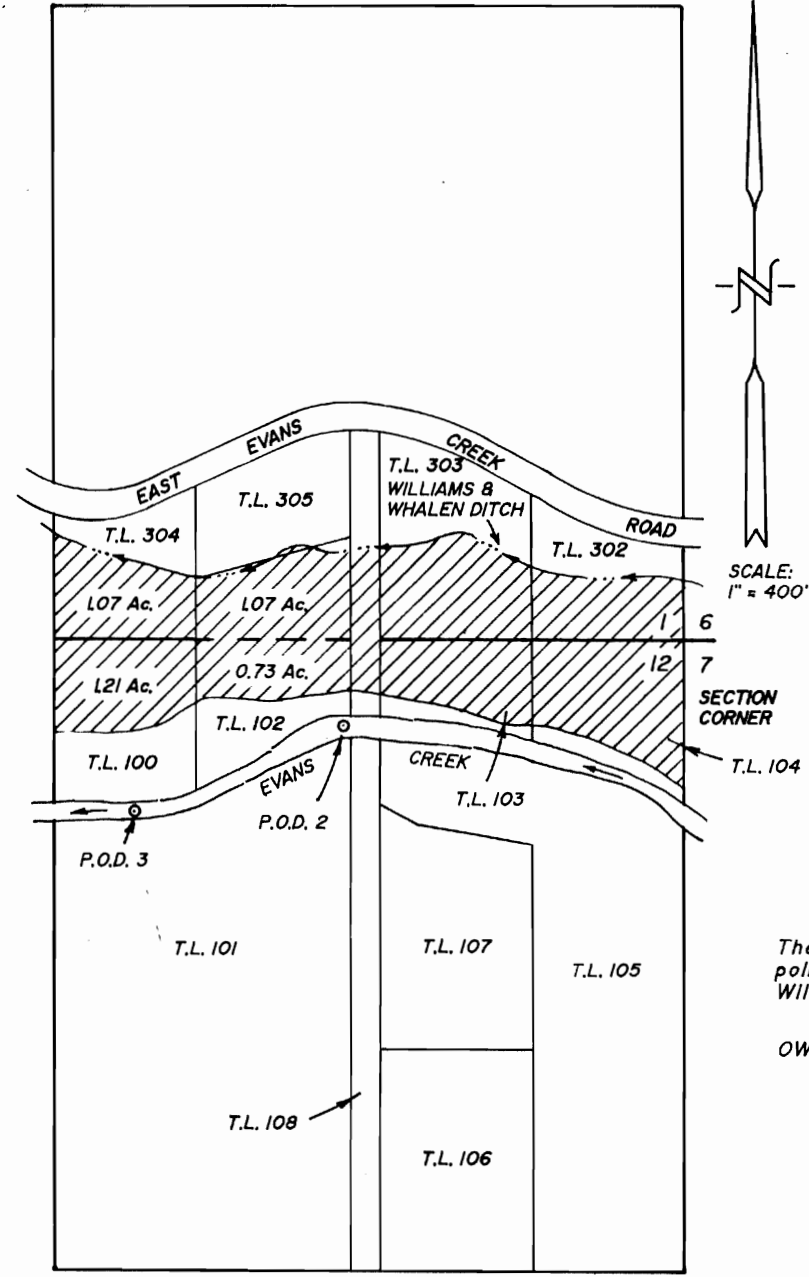

SCALE: 1" = 400'

The purpose of this transfer application is to change the point of diversion due to inadequate water flows in the Williams & Whalen ditch during irrigation season.

- OWNERS:
- T.L. 100, Map No. 35-4-12
  - T.L. 304, Map No. 35-4-1
  - LARRY ZELLEN
  - 11020 E. EVANS CREEK RD.
  - ROGUE RIVER, OR. 97537
  
  - T.L. 102, Map No. 35-4-1
  - CARL C. SMITH
  - 11172 E. EVANS CREEK RD.
  - ROGUE RIVER, OR. 97537

This plat was prepared for the purpose of identifying the location of the water right only. There is no intent to provide dimensions or locations of property ownership lines.

T.35 S.,R.4 W  
T.35 S.,R.3 W

PROJECT NO.  
396-94-288

DRAWING NO.  
52-8.5.11

DATE  
11/14/94

SCALE  
1" = 400'

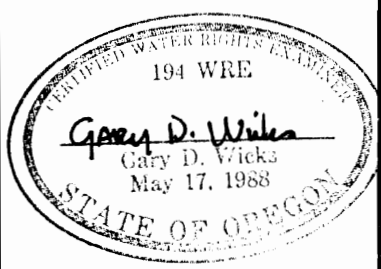

PLAT OF WATER RIGHT TRANSFER  
LOCATED IN  
SE1/4SE1/4 SECTION 1 AND NE1/4NE1/4 SECTION 12,  
T.35 S.,R.4 W., W.M.  
JACKSON COUNTY, OREGON

PREPARED FOR:  
LARRY ZELLEN  
11020 E. EVANS CREEK RD.  
ROGUE RIVER, OR. 97537  
TEL. 582-4169  
CARL C. SMITH  
11172 E. EVANS CREEK RD.  
ROGUE RIVER, OR. 97537  
TEL. 582-3825

PREPARED BY: WICKS ENGINEERING & SURVEYING  
406 N.E. "E" Street  
Grants Pass, OR 97526  
Tel. 479-3436