

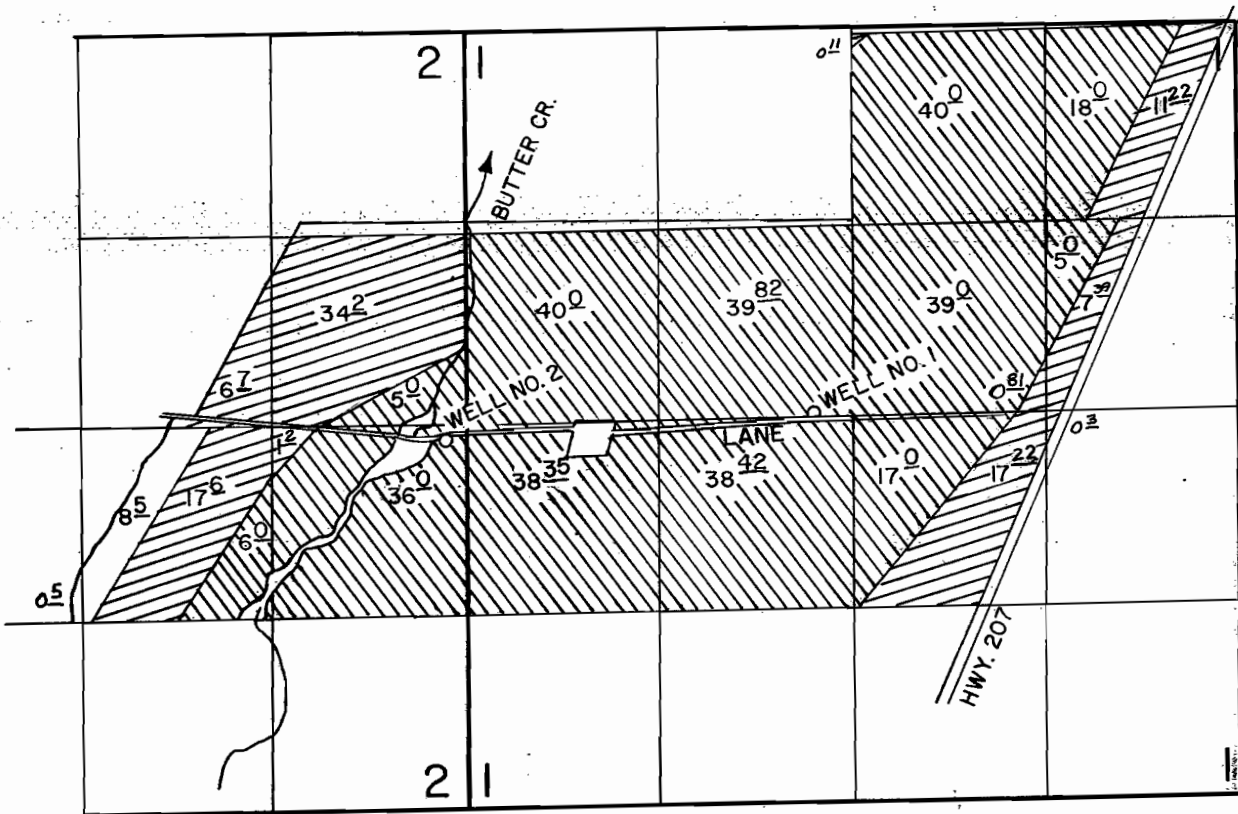

T. 2N., R. 27 E., W.M.



FINAL PROOF SURVEY
UNDER

SUPPLEMENTAL  PRIMARY 

Application No. G-547 Permit No. G-434
IN NAME OF

CLAUSIE H., SHELIA, EDWARD N., & ALICE AMMON

Surveyed JULY 21, 1960, by R. H. JACKSON.

2002 HALE BROTHERS FARMS TEMPORARY TRANSFER

#83 CIRCLE NUMBER
 000 TAX LOT NUMBER
 — TAX LOT BOUNDARY

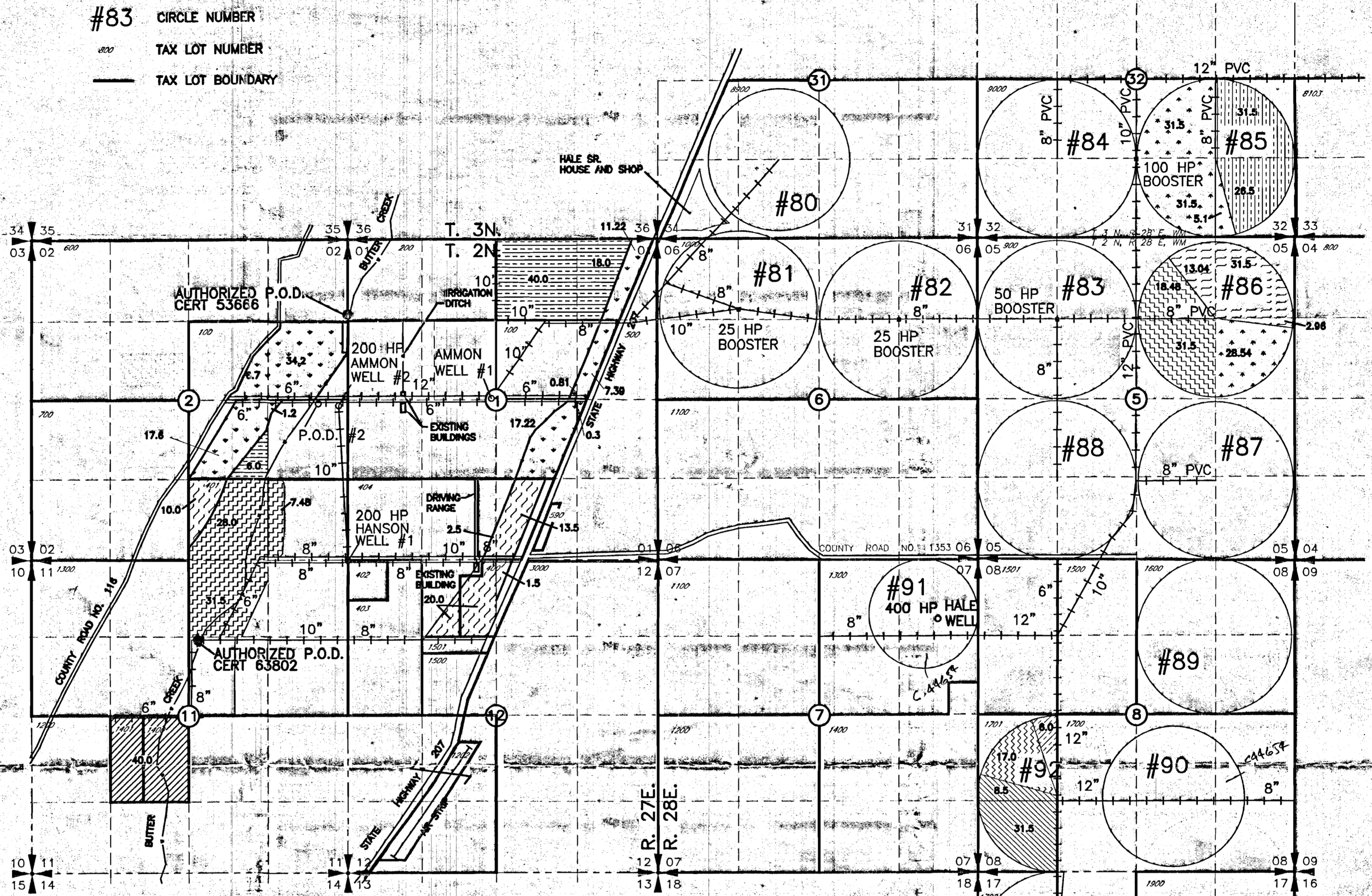

ATTACHMENTS	FROM	TO
I	84.0 Ac PRIMARY BUTTER CREEK DECREE CERT 53666 SUPPLEMENTAL PERMIT 48499 SUPPLEMENTAL PERMIT G-434	58.0 Ac *
II	58.64 Ac PRIMARY PERMIT G-434	8.0 Ac *
III	47.5 Ac PRIMARY PERMIT G-1227	68.64 Ac *
IV	68.98 Ac PRIMARY BUTTER CREEK DECREE CERT 63802 SUPPLEMENTAL PERMIT 48499 SUPPLEMENTAL PERMIT G-1227	47.5 Ac *
V	40.0 Ac PRIMARY BUTTER CREEK DECREE CERT 63802 SUPPLEMENTAL PERMIT 48499	40.98 Ac *
		17.0 Ac
		40.0 Ac

* AT THE TIME OF APPROVAL OF PERMIT AMENDMENT APPLICATION 6857 PD PERMIT 51017, THESE PRIMARY ACRES WILL BECOME SUPPLEMENTAL TO PERMIT 51017 COLUMBIA RIVER WATER DURING THIS TEMPORARY TRANSFER

AUTHORIZED P.O.D. - BUTTER CREEK CERTIFICATE 53666
 LOCATED 1290' SOUTH AND 80' WEST FROM THE NE COR SEC 2 T3N R 28E.WM

AUTHORIZED P.O.A. PERMIT G-434
 AMMON WELL #1
 LOCATED 10' NORTH AND 2400' EAST FROM THE E 1/4 COR SEC 2 T2N R27E.WM
 AMMON WELL #2
 LOCATED 100' SOUTH AND 130' WEST FROM THE E 1/4 COR SEC 2 T2N R27E.WM

PROPOSED ADDITIONAL P.O.A. PERMIT G-434
 HANSON WELL #1
 LOCATED 10' SOUTH AND 10' EAST FROM THE NW COR SEC 12 T2N R27E.WM
 HALE SR WELL
 LOCATED 1040' SOUTH AND 440' WEST FROM THE NE COR SEC 7 T2N R28E.WM

AUTHORIZED P.O.A. PERMIT G-1227
 HANSON WELL #1
 LOCATED 10' SOUTH AND 10' EAST FROM THE NW COR SEC 12 T2N R27E.WM

PROPOSED ADDITIONAL P.O.A. PERMIT G-1227
 AMMON WELL #2
 LOCATED 100' SOUTH AND 130' WEST FROM THE E 1/4 COR SEC 2 T2N R27E.WM
 HALE SR WELL
 LOCATED 1040' SOUTH AND 440' WEST FROM THE NE COR SEC 7 T2N R28E.WM

AUTHORIZED P.O.D. - BUTTER CREEK CERTIFICATE 63802
 LOCATED 1330' SOUTH AND 270' EAST FROM THE N1/4 COR SEC 11 T2N R 27E.WM

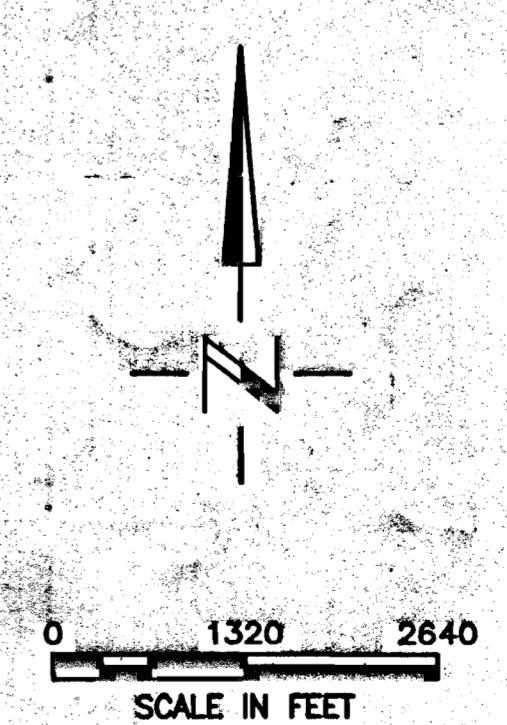

RECEIVED
 MAR 11 2002
 WATER RESOURCES DEPT.
 SALEM, OREGON

NOTE: THE PURPOSE OF THIS MAP IS TO IDENTIFY THE APPROXIMATE LOCATION OF THE WATER RIGHT. IT IS NOT INTENDED TO PROVIDE INFORMATION RELATIVE TO THE LOCATION OF PROPERTY OWNERSHIP BOUNDARY LINES.

03/05/02
 352203102.DWG
 3522.031
SOV Architects & Engineers
 Consultants, Inc. Kennewick, WA 99336

T 9060