

Map EXHIBIT "A" showing a Portion of the "FROM"
Lands being a portion of CERT. 75431, Priority 1908

G2692

GDL 3-28-01

T.35S.,R.1W., Section 36, W.M.

Jackson County, Oregon

Tax Lot No. 351W 36 - 600



SCALE 1" = 400'

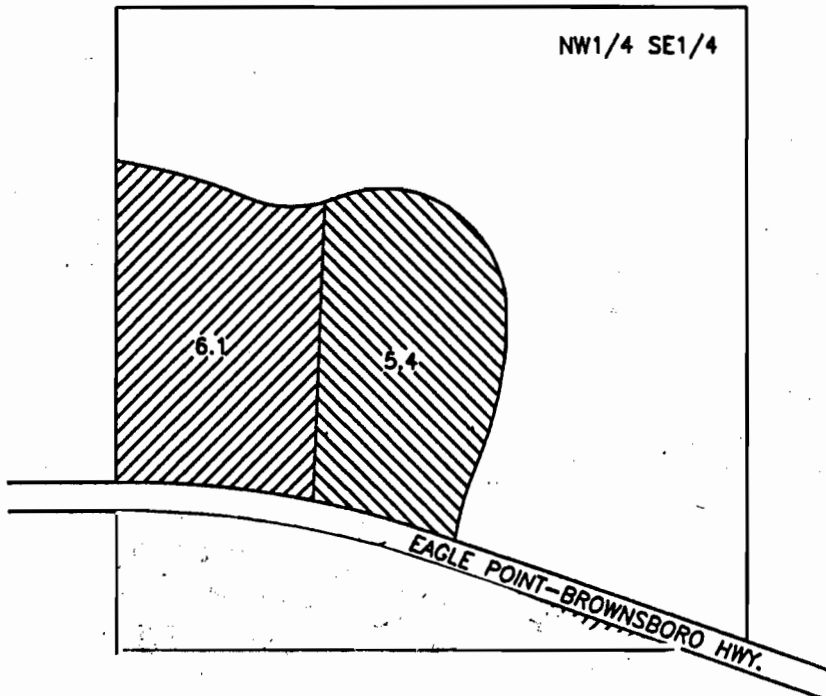

MAP TO ACCOMPANY AN APPLICATION FOR A
TRANSFER OF WATER RIGHTS, CHANGE IN
PLACE OF USE. (NOTE: MAP PREPARED
FROM AN EXISTING CERTIFICATE, NO
FIELD MEASUREMENTS TAKEN).

NOTE: MAP PREPARED FOR
WATER RIGHT PURPOSES ONLY,
NOT FOR PROPERTY BOUNDARY
LOCATIONS.

FOR: WILLIAM KANE, BRIAN CAM & WAYNE MARSHALL
c/o WAYNE MARSHALL
P.O. BOX 441
EAGLE POINT, OR. 97524

PREPARED BY:
GARY D. KAISER
19440 HWY. 62
EAGLE POINT, OR.
97524



= REMAINING RIGHT



= BEING TRANSFERRED
TO NW1/4 NW1/4
SEC. 5, T.35S., R.1E.
T.L. 400

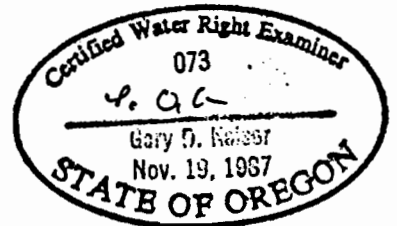

FEBRUARY 12, 2001

GDL 3-28-01

REVISED MARCH 28, 2001 GDK

Supp. existing map

Map EXHIBIT "B" showing a Portion of the "FROM"
 Lands being a portion of CERT. 75431, Priority 1908
 75892 GOK - 2-14-01

T.35S.,R.1E., Section 31, W.M.
 Jackson County, Oregon
 Tax Lot No. 351E 31 - 901



SCALE 1" = 400'

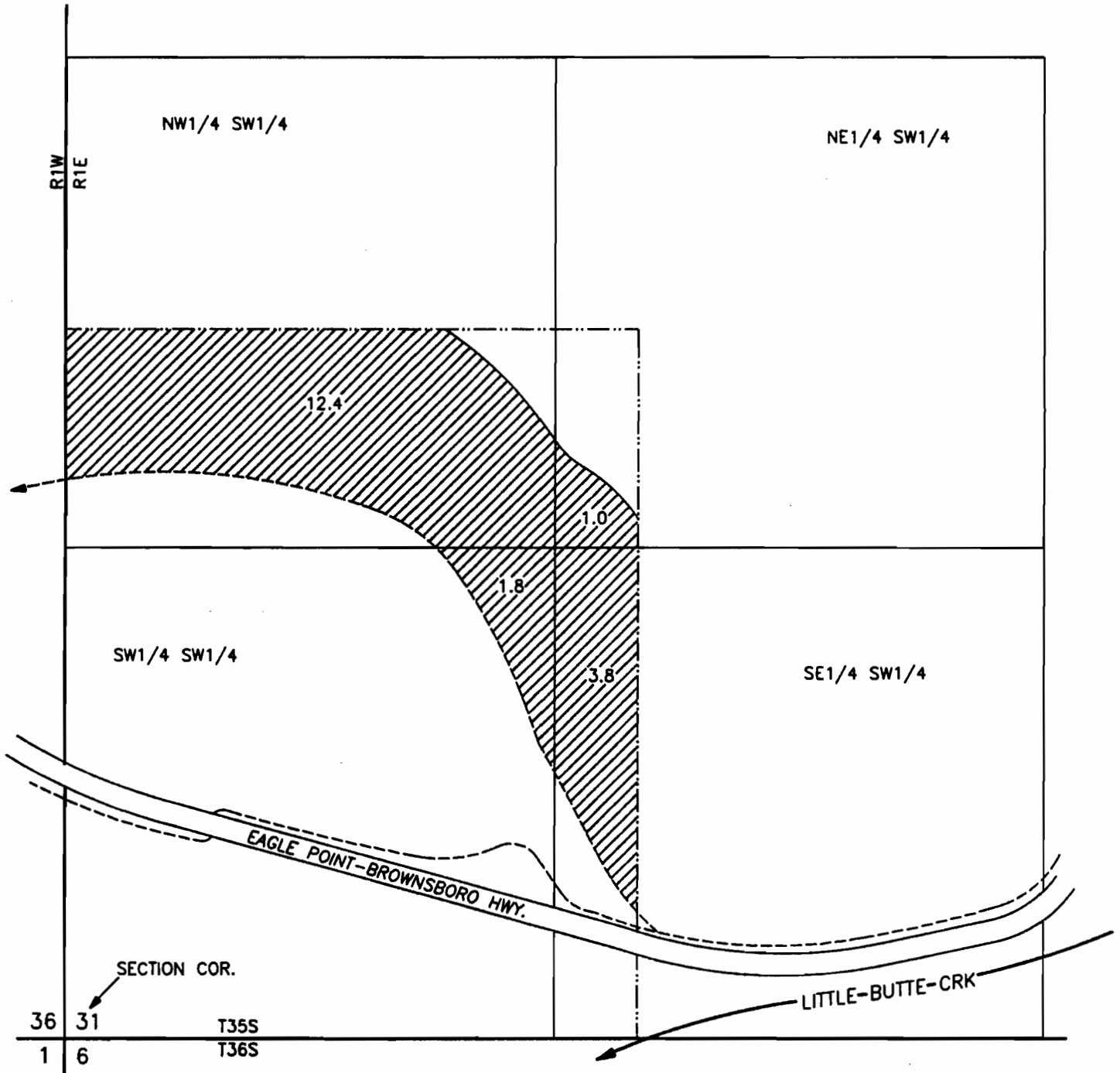

MAP TO ACCOMPANY AN APPLICATION FOR A
 TRANSFER OF WATER RIGHTS, CHANGE IN
 PLACE OF USE. (NOTE: MAP PREPARED
 FROM AN EXISTING CERTIFICATE, NO
 FIELD MEASUREMENTS TAKEN).

NOTE: MAP PREPARED FOR
 WATER RIGHT PURPOSES ONLY,
 NOT FOR PROPERTY BOUNDARY
 LOCATIONS.

FOR: WILLIAM KANE, BRIAN CAM & WAYNE MARSHALL
 c/o WAYNE MARSHALL
 P.O. BOX 441
 EAGLE POINT, OR. 97524

PREPARED BY:
 GARY D. KAISER
 19440 HWY. 62
 EAGLE POINT, OR.
 97524

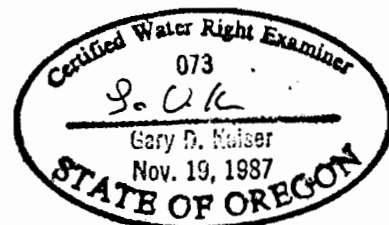

FEBRUARY 12, 2001

superceding map