

East Half of Section 28 T.45. R.I.E. W.M.
West Half of Section 27 T.45. R.I.E. W.M.
CLACKAMAS COUNTY

28 27

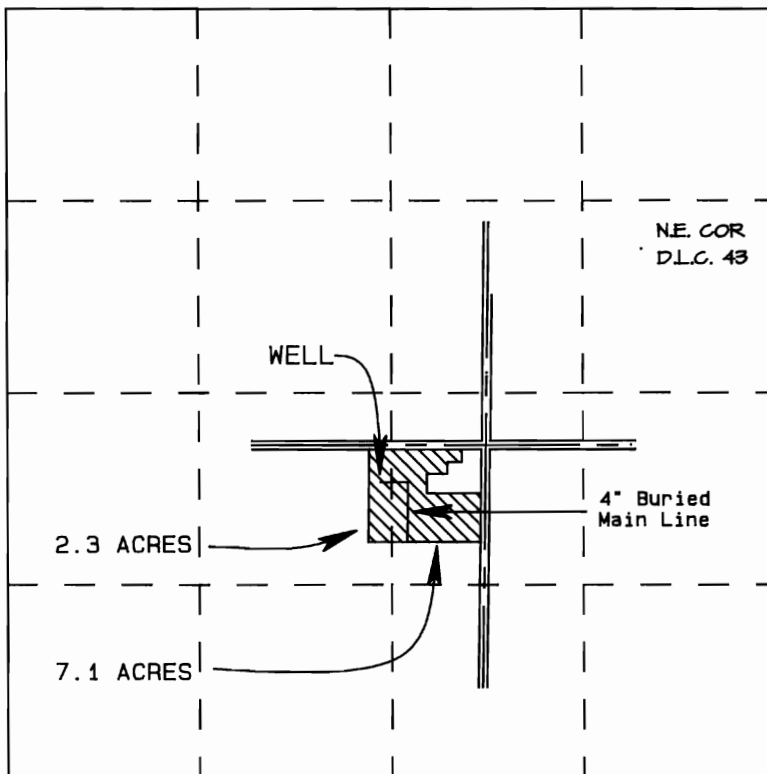

Scale 1" = 1320'

WELL LOCATED 75' WEST AND 2026' NORTH
OF THE S.E. CORNER OF SECTION 28

WELL LOCATION IS 1603' SOUTH AND 1797' WEST FROM
THE NE CORNER OF WHEALDON D.L.C. 43

BENEFICIAL USE MAP
FOR
SHELDON MARCUVITZ

TRANSFER NO. T 7307



THE PREPARATION OF THIS MAP IS FOR THE
PURPOSE OF IDENTIFYING THE LOCATION
OF THE WATER RIGHT ONLY AND HAS NO
INTENT TO PROVIDE DIMENSIONS OR LOCATION
OF PROPERTY OWNERSHIP LINES.

10/29/96