

T.5S., R.1&2W., W.M.

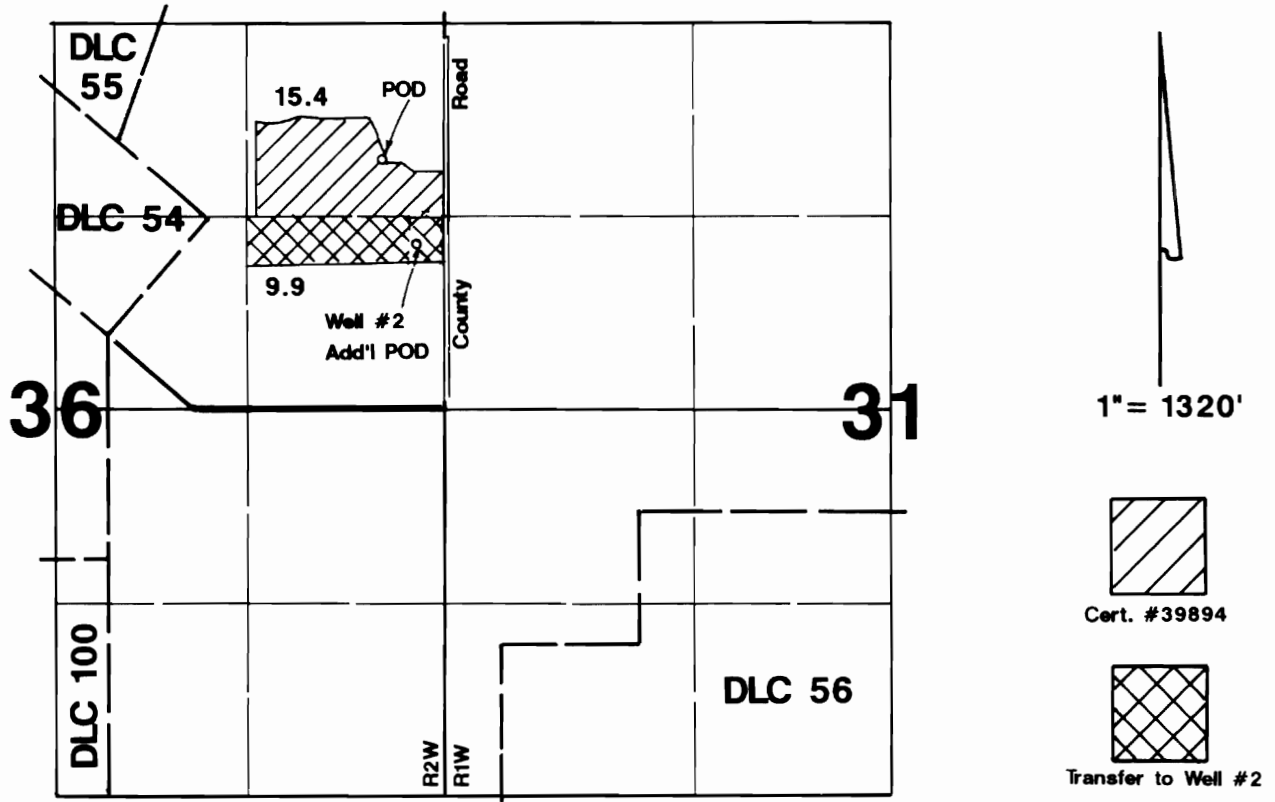

Add'l POD located 1150'N & 175'W from E $\frac{1}{4}$ corner Section 36.

RECEIVED

NOV 14 1995

WATER RESOURCES DEPT
SALEM, OREGON

Final Proof Survey

Transfer #: T-7311

In Name Of

Timothy & Karen Herinckx

Surveyed on August 30, 1995 by JM Schuette

THIS MAP WAS PREPARED FOR THE PURPOSE OF IDENTIFYING THE LOCATION OF A WATER RIGHT ONLY AND IS NOT INTENDED TO PROVIDE LEGAL DIMENSIONS OR LOCATION OF PROPERTY OWNERSHIP LINES.

