

# MAP TO ACCOMPANY APPLICATION FOR TRANSFER OF WATER RIGHTS

T-6871

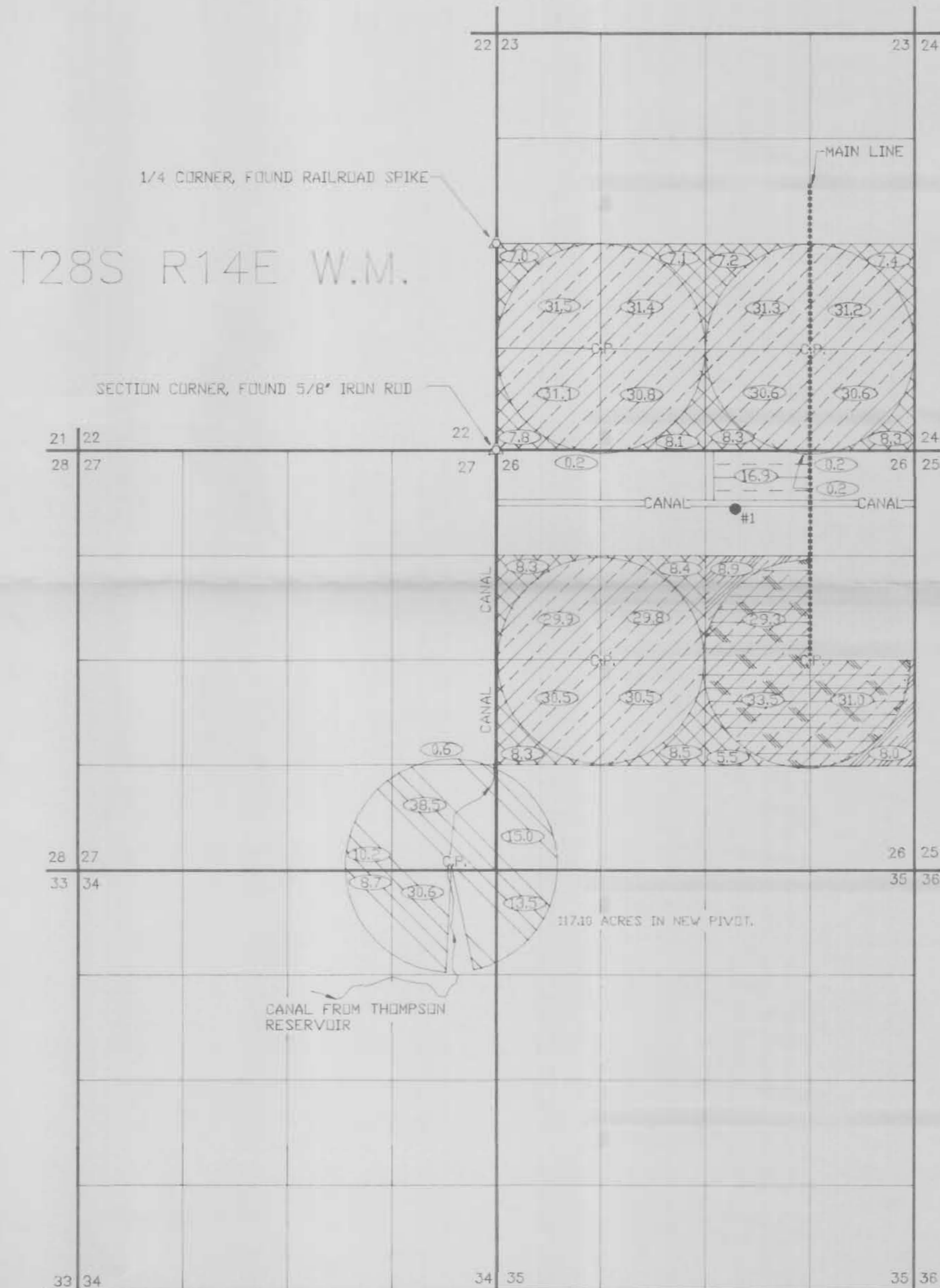

SCALE: 1"=1320'



## LEGEND

- SECTION LINE
- 1/4 SECTION LINE
- 1/16 SECTION LINE
- C.P. - CENTER OF PIVOT
- PRIMARY, SILVER LAKE IRRIGATION DISTRICT CERTIFICATE #49859- 10/11/1915 AND #49857- 8/24/1964. 369.8 ACRES TO REMAIN IN THE SAME PLACE.
- PRIMARY, SILVER LAKE IRRIGATION DISTRICT CERTIFICATE #49859- 10/11/1915 AND #49857- 8/24/1964. 93.8 ACRES TO REMAIN IN THE SAME PLACE. SUPPLEMENTAL, 93.8 ACRES UNDER TRANSFER #T6503 TO REMAIN IN THE SAME PLACE.
- PRIMARY, SILVER LAKE IRRIGATION DISTRICT CERTIFICATE #49859- 10/11/1915 AND #49857- 8/24/1964. 100.20 ACRES TO BE TRANSFERRED TO: AREA FOR NEW PIVOT.
- PRIMARY, SILVER LAKE IRRIGATION DISTRICT CERTIFICATE #49859- 10/11/1915 AND #49857- 8/24/1964. 16.9 ACRES TO BE TRANSFERRED TO: AREA FOR NEW PIVOT.
- SUPPLEMENTAL, UNDER TRANSFER #T6503, 16.9 ACRES TO BE TRANSFERRED TO:
- #1 POINT OF DIVERSION FOR SUPPLEMENTAL, EXISTING WELL, 728 FEET SOUTH AND 3144 FEET EAST OF THE NORTHWEST CORNER OF SECTION 26.

NOTE: PREPARATION OF THIS MAP IS FOR IDENTIFYING PROPOSED WATER RIGHTS ONLY. IT HAS NO INTENT TO PROVIDE LOCATIONS OR DIMENSIONS OF PROPERTY BOUNDRIES.



PREPARED FOR:  
ZX RANCH  
P.O. BOX 7  
PAISLEY, OREGON 97636  
(503) 943-3105

PREPARED BY:  
ANDERSON ENGINEERING AND SURVEYING  
818 SOUTH FIRST STREET  
P.O. BOX 28  
LAKEVIEW, OREGON 97630  
(503) 947-4407 FAX 947-2321

DECEMBER 1992 SHEET 1 OF 1