

# T. 1 S., R. 24 E., W.M.

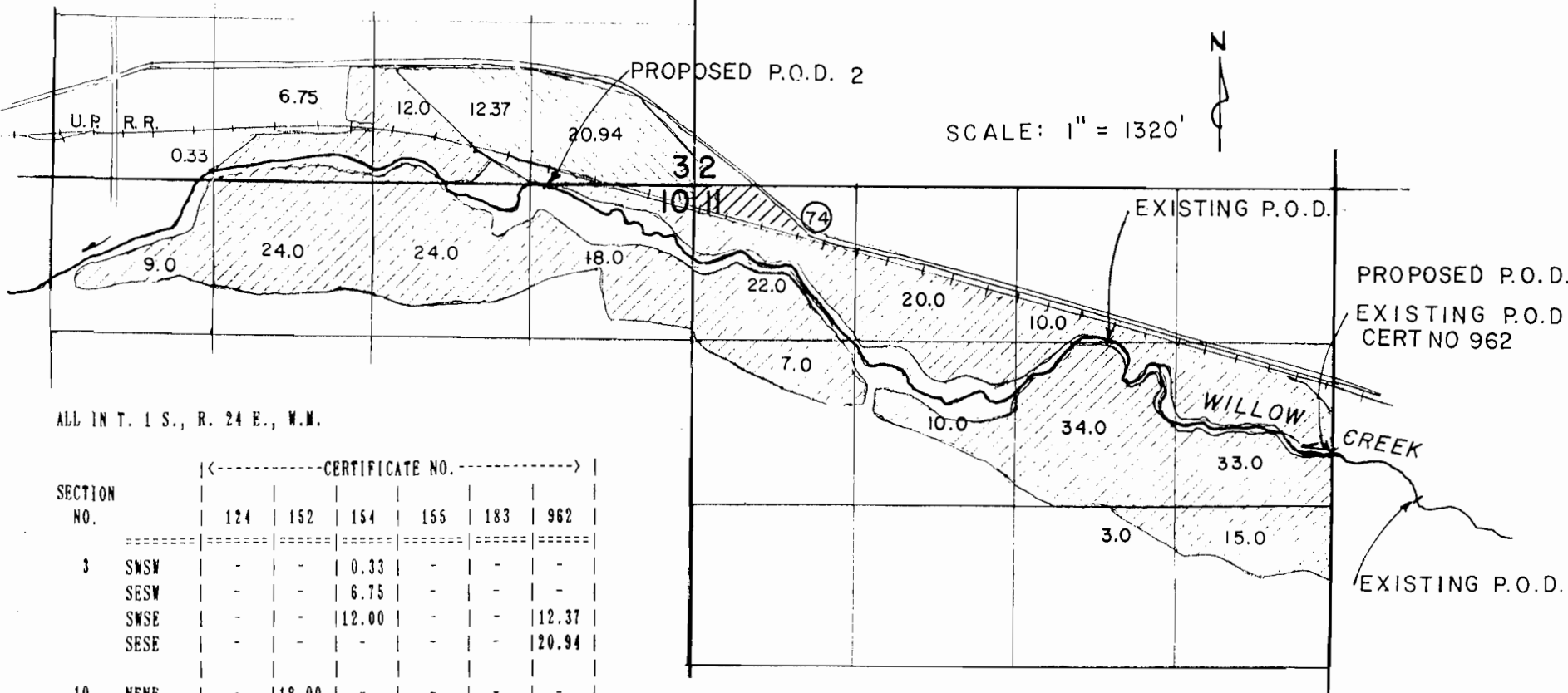

ALL IN T. 1 S., R. 24 E., W.M.

SECTION NO.		CERTIFICATE NO.					
		124	152	154	155	183	962
3	SWSW	-	-	0.33	-	-	-
	SESW	-	-	6.75	-	-	-
	SWSE	-	-	12.00	-	-	12.37
	SESE	-	-	-	-	-	20.94
10	NENE	-	18.00	-	-	-	-
	NWNE	-	-	24.00	-	-	-
	NENW	-	-	24.00	-	-	-
	NNW	-	-	9.00	-	-	-
11	NWNE	-	-	-	5.00	5.00	-
	SWNE	-	-	-	34.00	-	-
	SENE	-	-	-	33.00	-	-
	NENW	-	-	-	5.00	15.00	-
	NNW	-	22.00	-	-	-	-
	SWNW	7.00	-	-	-	-	-
	SENW	-	-	-	10.00	-	-
	NESE	-	-	-	15.00	-	-
NWSE	-	-	-	3.00	-	-	
TOTAL	7.00	40.00	76.08	105.00	20.00	33.31	281.39

PROPOSED P.O.D. 1 LOC. 2120' S & 30' W FROM NE COR. SEC. 11

PROPOSED P.O.D. 2 LOC. 20' S & 1240' W FROM NE COR. SEC. 10

## APPLICATION FOR ADDITIONAL POINTS OF DIVERSION

UNDER

PERMIT NO. E-159 CERT. NO. 962  
 W. R. COCHRANE DECREE 124  
 EDDIE A. HAMMER DECREE 152  
 Wm. THOMPSON DECREE 155  
 I. L. HOWARD DECREE 154  
 KATIE PETTYS DECREE 183

IN NAME OF

EMERT RANCHES, INC.

The preparation of this map was for the purpose of identifying the location of water right only, and has no intent to provide dimensions or location of property ownership lines.

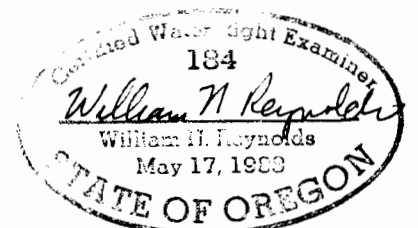

12/28/92