

T.20S., R.46E., SEC.S 31 & 32, W.M.
TAX LOT No. 20-46-C-7200

T.21S., R.46E., SEC.S, 5 & 6, W.M.
TAX LOT No. 21-46-B-2400

T.20S., R.46E., W.M.
T.21S., R.46E., W.M.

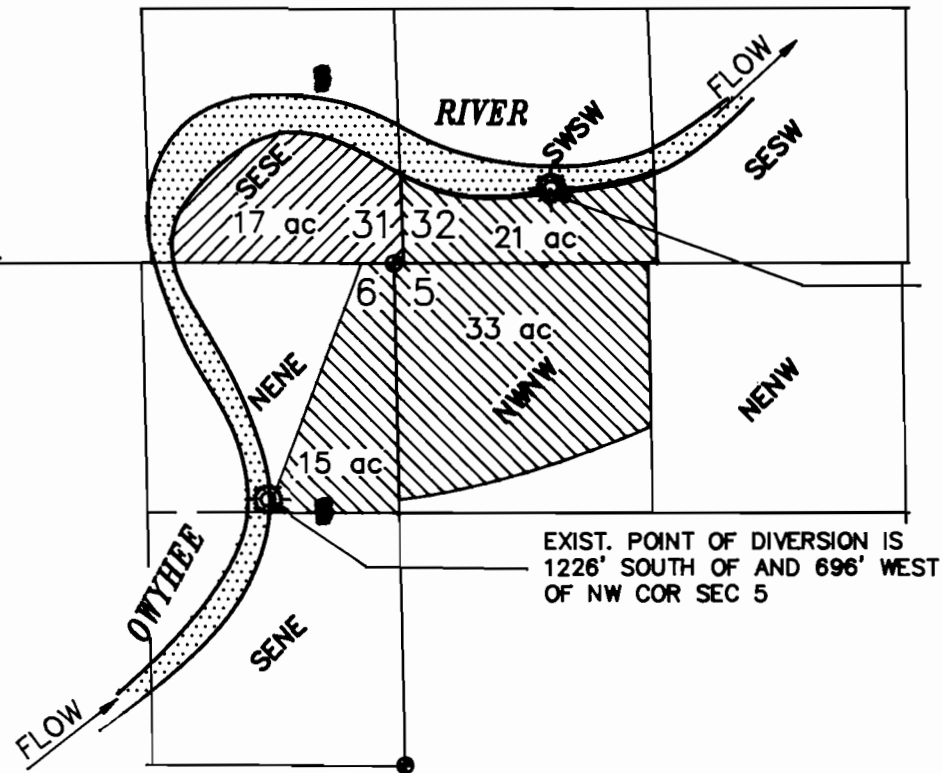

PROPOSED POINT OF DIVERSION IS
821' EAST OF AND 382' NORTH
OF NW COR SEC 5

EXIST. POINT OF DIVERSION IS
1226' SOUTH OF AND 696' WEST
OF NW COR SEC 5

FINAL PROOF MAP

CERT. No.	PRIMARY RIGHT	DESCRIPTION
5022	17 ACRES	SESE SEC. 31
2130	21 ACRES	SWSW SEC. 32
2130	33 ACRES	NWNW SEC. 5
2130	15 ACRES	NENE SEC. 6

SCALE: 1 = 1000'

DISCLAIMER

I, ALBERT GASCHLER, HEREBY CERTIFY: THAT THIS MAP WAS MADE TO BE A PART OF THE FINAL PROOF OF CHANGE TO THE POINTS OF DIVERSION AS SHOWN. SECTIONAL LINES SHOWN ARE APPROXIMATE AND THIS MAP IS NOT INTENDED FOR ANY OTHER USE AND DOES NOT GUARANTEE LAND OWNERSHIP.



CERTIFICATE EXPIRES : 12-31-97

APPLICATION No.: T - 6977

LEGEND

- GOVERNMENT CORNER
- POINT OF DIVERSION (as noted)
- LANDS IRRIGATED UNDER EXIST. WATER RIGHT PER CERT.# 5022
- LANDS IRRIGATED UNDER EXIST. WATER RIGHT PER CERT.# 2130

EXIST. WATER RIGHT PER OWYHEE IRRIG. DISTRICT

WATER RIGHTS EXAMINERS MAP
FOR : **DWAYNE BENNETT**
GASCHLER & CUMMINGS
CIVIL ENGINEERING—LAND SURVEYING—WATER RIGHTS
P.O.BOX 412 / 786 SUNSET DR., 889-2101, ONTARIO, OREGON

CHECKED BY: AJG	DRAWN BY: BOB JR.	APPROVED BY: AJG
DATE: 12-5-96	DRAWING No. A-582	
SHEET 1 OF 1	JOB No. WO-1293	BK. PG.