

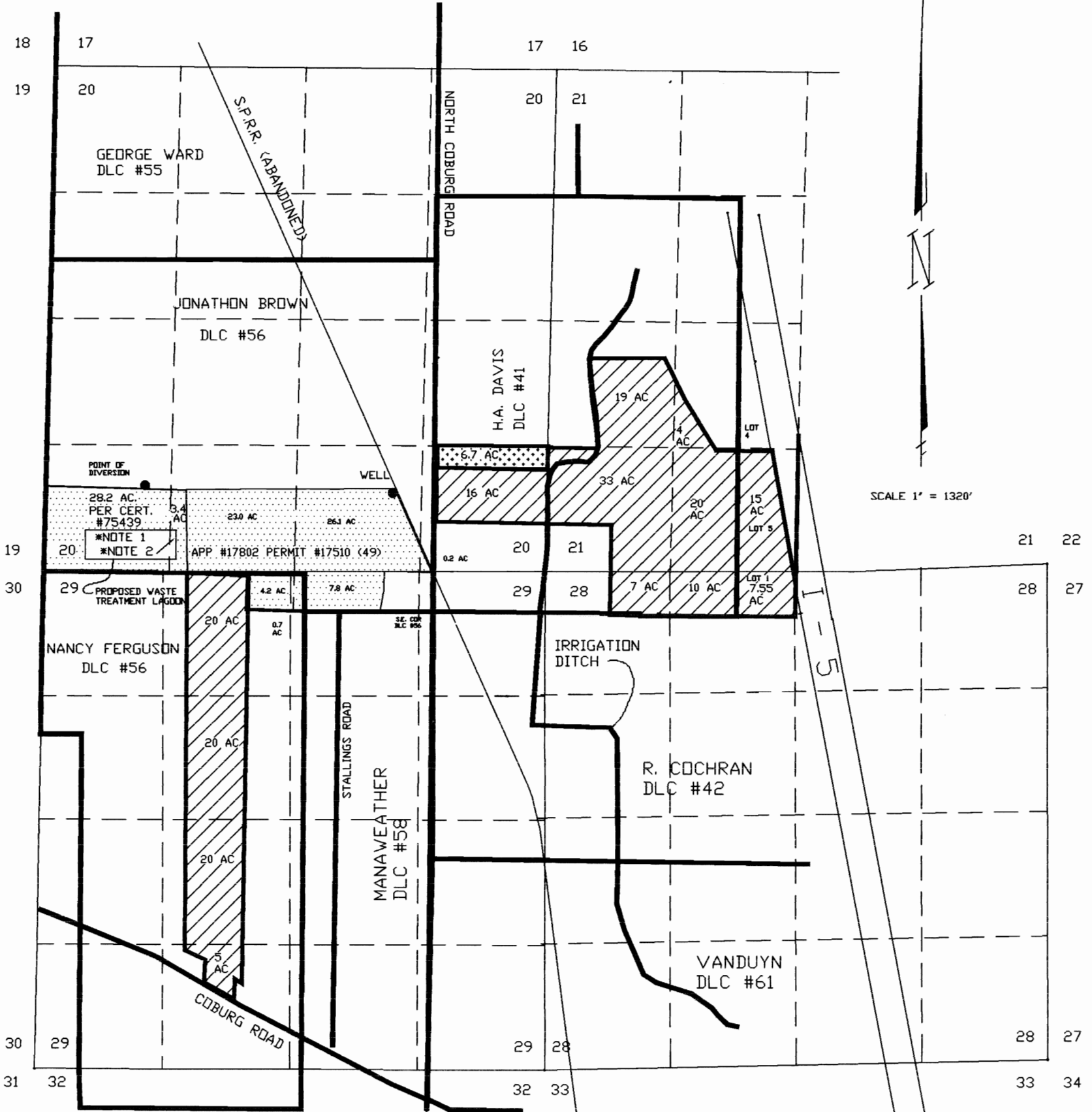



TOWNSHIP 16 SOUTH, RANGE 3 WEST, W.M.



POINT OF DIVERSION LOCATION FOR LIMITED USE PERMIT:  
1303 FEET NORTH & 3028 FEET WEST OF THE  
S.E. COR. DLC #56.

WELL LOCATION:  
1204 FEET NORTH & 428 FEET WEST OF THE  
S.E. COR. DLC #56.

-  EXISTING RIGHT AS NOTED
-  PRIMARY APPLICATION
-  AREA TO BE TRANSFERRED FROM UNDER PROPOSED LAGOON SITE

NOTE 1: AREA IN SW 1/4 - SW 1/4 TO BE TRANSFERRED = 6.3 ACRES  
AREA IN SW 1/4 - SW 1/4 REMAIN = 21.9 ACRES  
NOTE 2: AREA IN SE 1/4 - SW 1/4 TO BE TRANSFERRED = 0.4 ACRES  
AREA IN SE 1/4 - SW 1/4 TO REMAIN = 3.0 ACRES

GROUND WATER, RESERVOIR, TRANSFER APPLICATION MAP  
&  
LIMITED WATER USE LICENSE MAP

FOR  
KONYN DAIRY  
91760 NORTH COBURG ROAD  
EUGENE, OR 97401  
PH (541) 343-0388  
BY  
FORD & ASSOCIATES  
P.O. BOX 22735  
EUGENE, OR 97402  
PH (541) 344-1852  
OCTOBER 11, 1993  
REVISED: 2-25-04

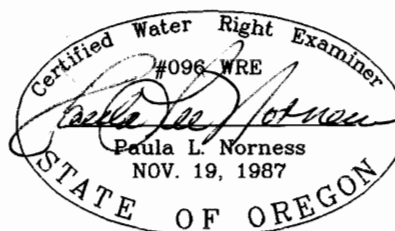

NOTE:  
THIS MAP WAS PREPARED FOR THE  
PURPOSE OF IDENTIFYING THE LOCATION  
OF THE WATER RIGHT ONLY. IT IS NOT  
INTENDED TO PROVIDE DIMENSIONS OR  
LOCATION OF PROPERTY OWNERSHIP LINES.

JOB NO. 2768

EXPIRATION DATE: DEC. 31, 2004