

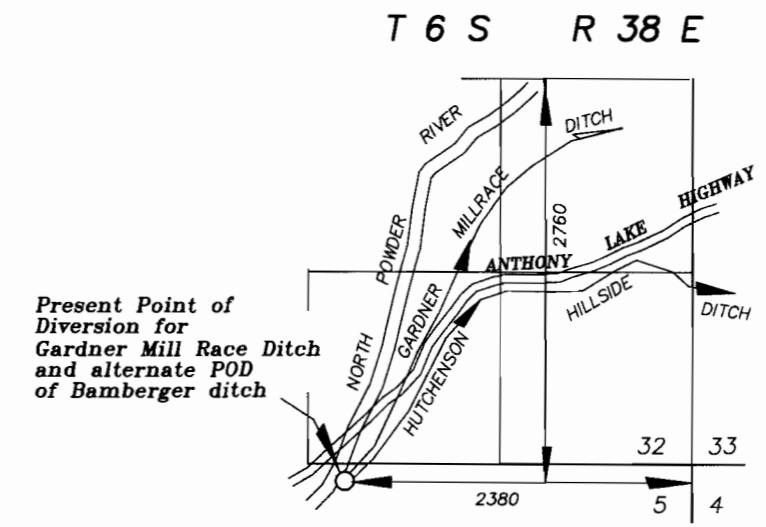

SCALE 1" = 1320'

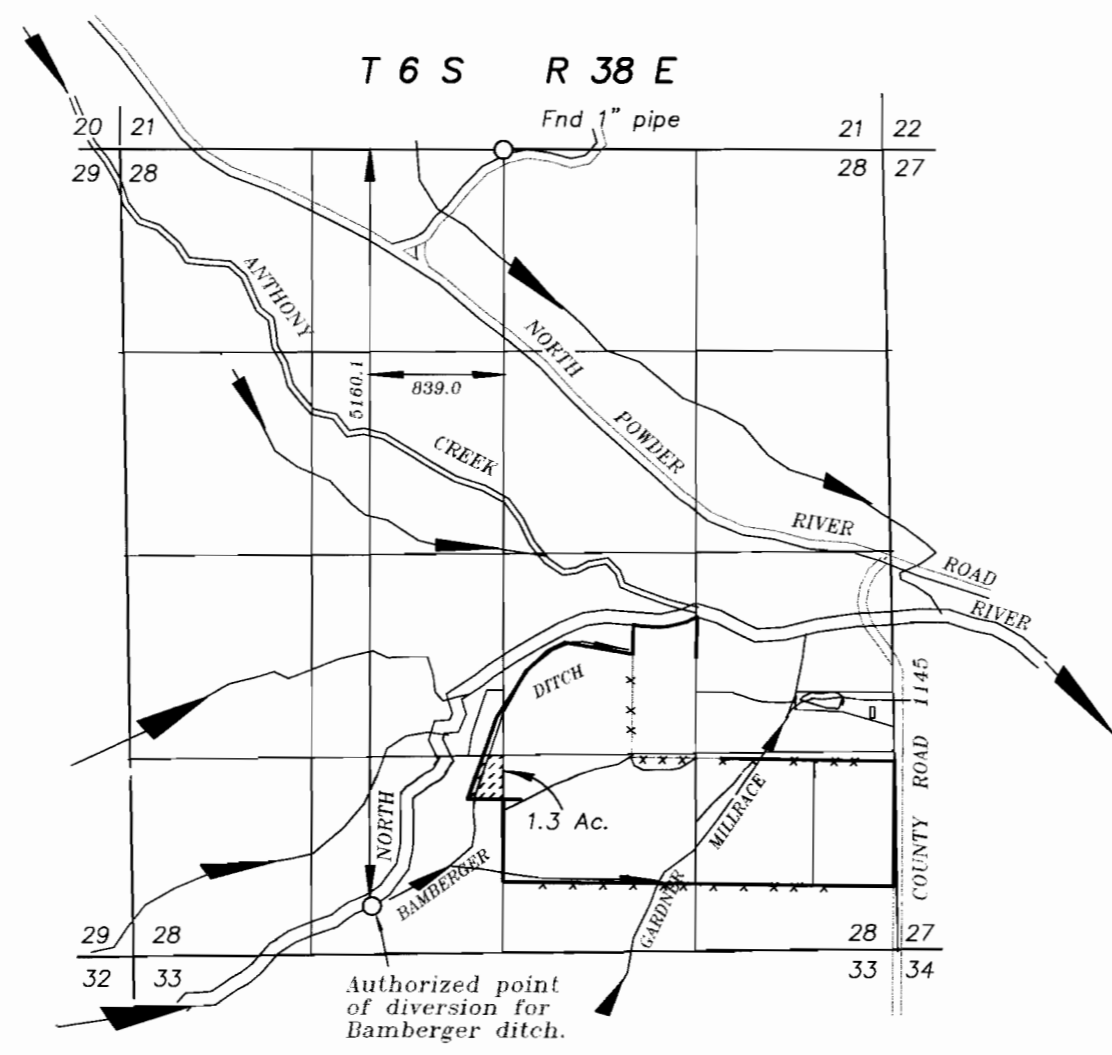
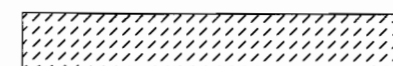

 Lands being irrigated with transferred water from Certificate number 1496 Bamberger ditch 1869.

RECEIVED
JUN 17 2000
WATER RESOURCES DIV.

Certified Water Right Examiner
021
Gregory T. Blackman
Gregory T. Blackman
Nov. 19, 1987
STATE OF OREGON

NOTE: The preparation of this map was for the purpose of identifying the location of the proposed water right and has no intent to provide dimensions or location of property ownership lines. Location information shown hereon was furnished by the applicant.

FINAL PROOF MAP OF
ALTERNATE POINTS OF DIVERSION FOR
GARDNER MILLRACE/HUTCHINSON HILLSIDE,
BAMBERGER DITCHES AND CHANGE
OF PLACE OF USE
FOR DANIEL THEE

BY
BAGETT - GRIFFITH & BLACKMAN
2006 ADAMS AVENUE
LAGRANDE, OREGON 97850
May 23, 2000

APPLICATION NO. T-7288 AND T- 7289
PERMIT NUMBER _____