

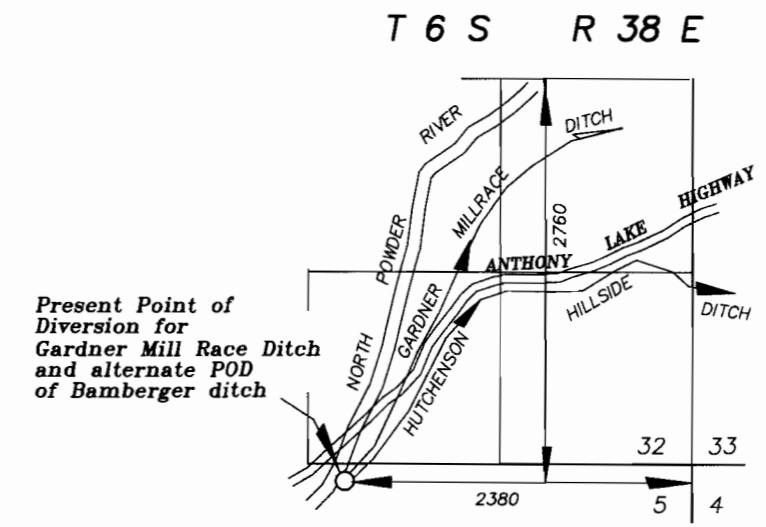

SCALE 1" = 1320'

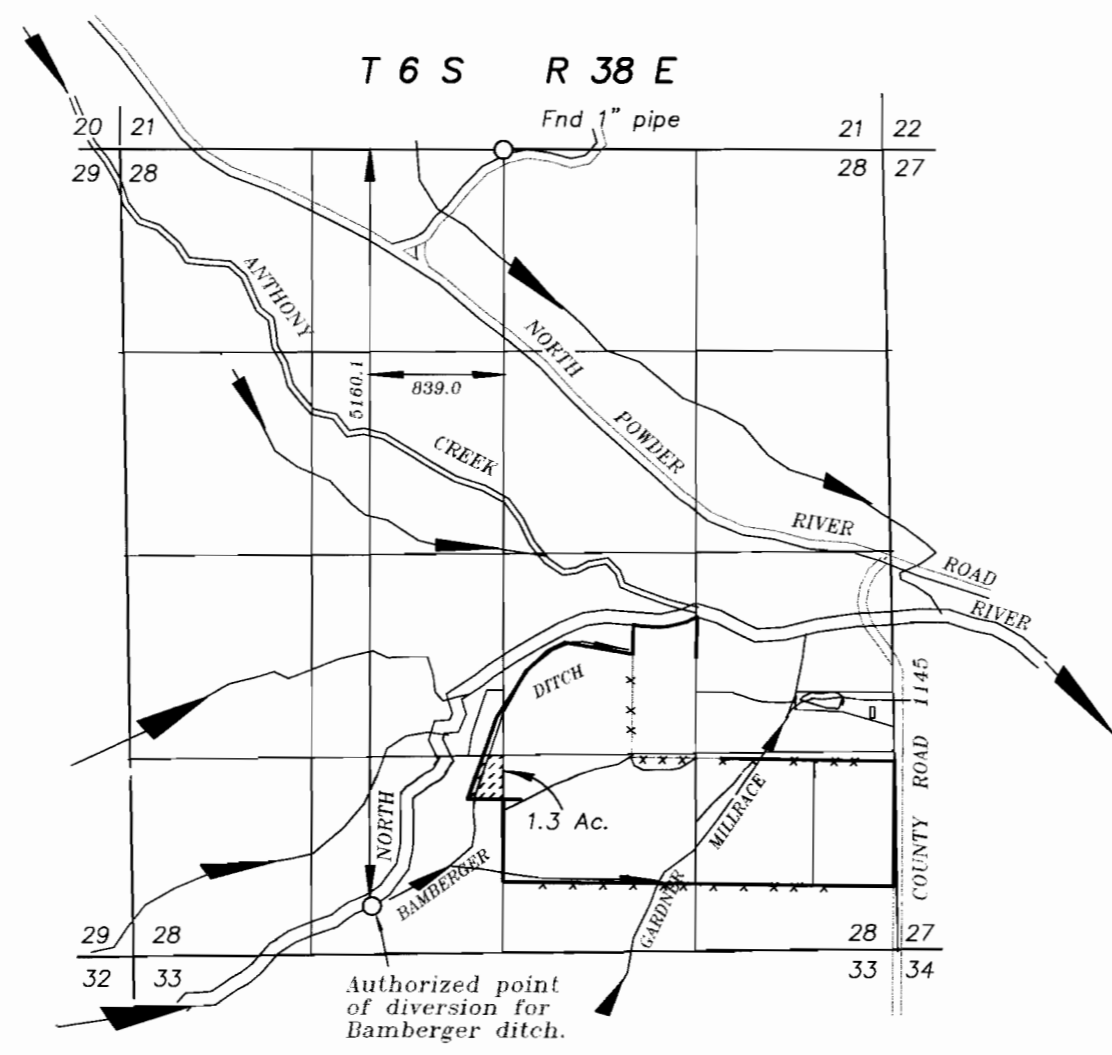
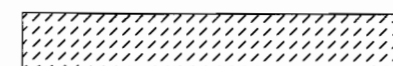

 Lands being irrigated with transferred water from Certificate number 1496 Bamberger ditch 1869.

RECEIVED
 JUN 17 2000
 WATER RESOURCES DIV.

Certified Water Right Examiner
 # 021
Gregory T. Blackman
 Gregory T. Blackman
 Nov. 19, 1987
 STATE OF OREGON

NOTE: The preparation of this map was for the purpose of identifying the location of the proposed water right and has no intent to provide dimensions or location of property ownership lines. Location information shown hereon was furnished by the applicant.

FINAL PROOF MAP OF
 ALTERNATE POINTS OF DIVERSION FOR
 GARDNER MILLRACE/HUTCHINSON HILLSIDE,
 BAMBERGER DITCHES AND CHANGE
 OF PLACE OF USE
 FOR DANIEL THEE

BY
 BAGETT - GRIFFITH & BLACKMAN
 2006 ADAMS AVENUE
 LAGRANDE, OREGON 97850
 May 23, 2000

APPLICATION NO. T-7288 AND T- 7289
 PERMIT NUMBER _____