

T. 1 N., R. 39 E. Section 36 Willamette Meridian

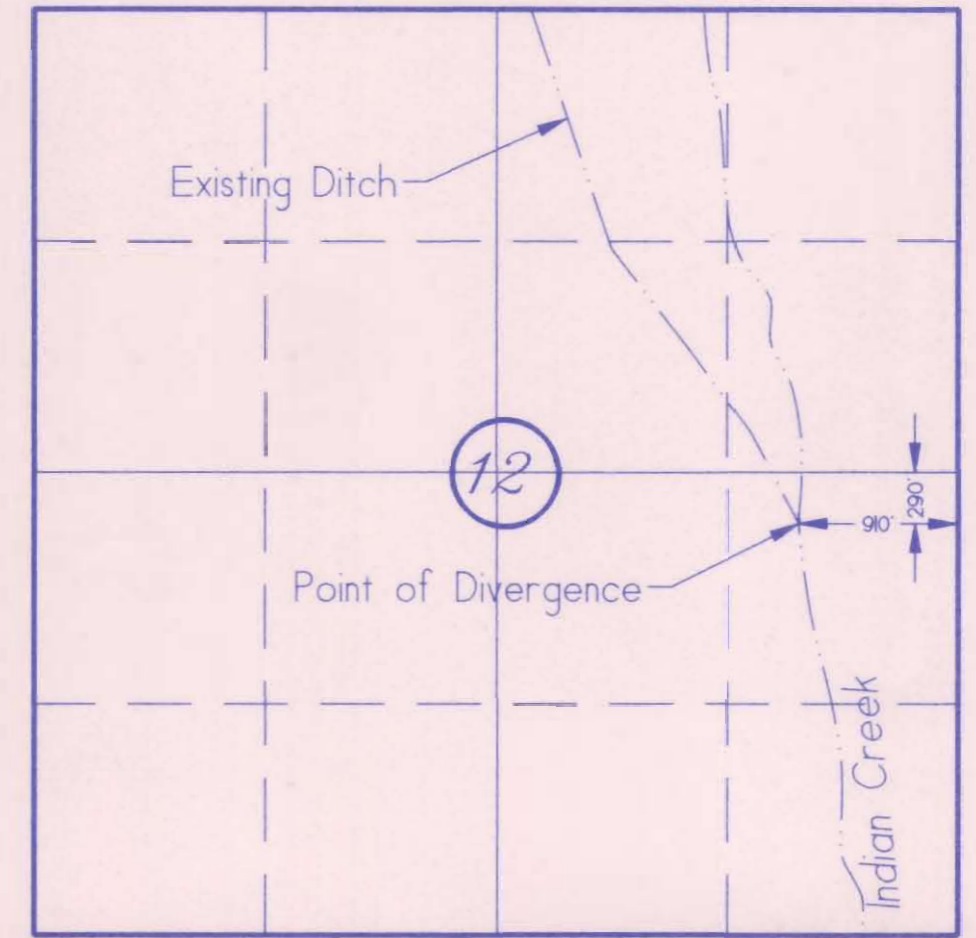
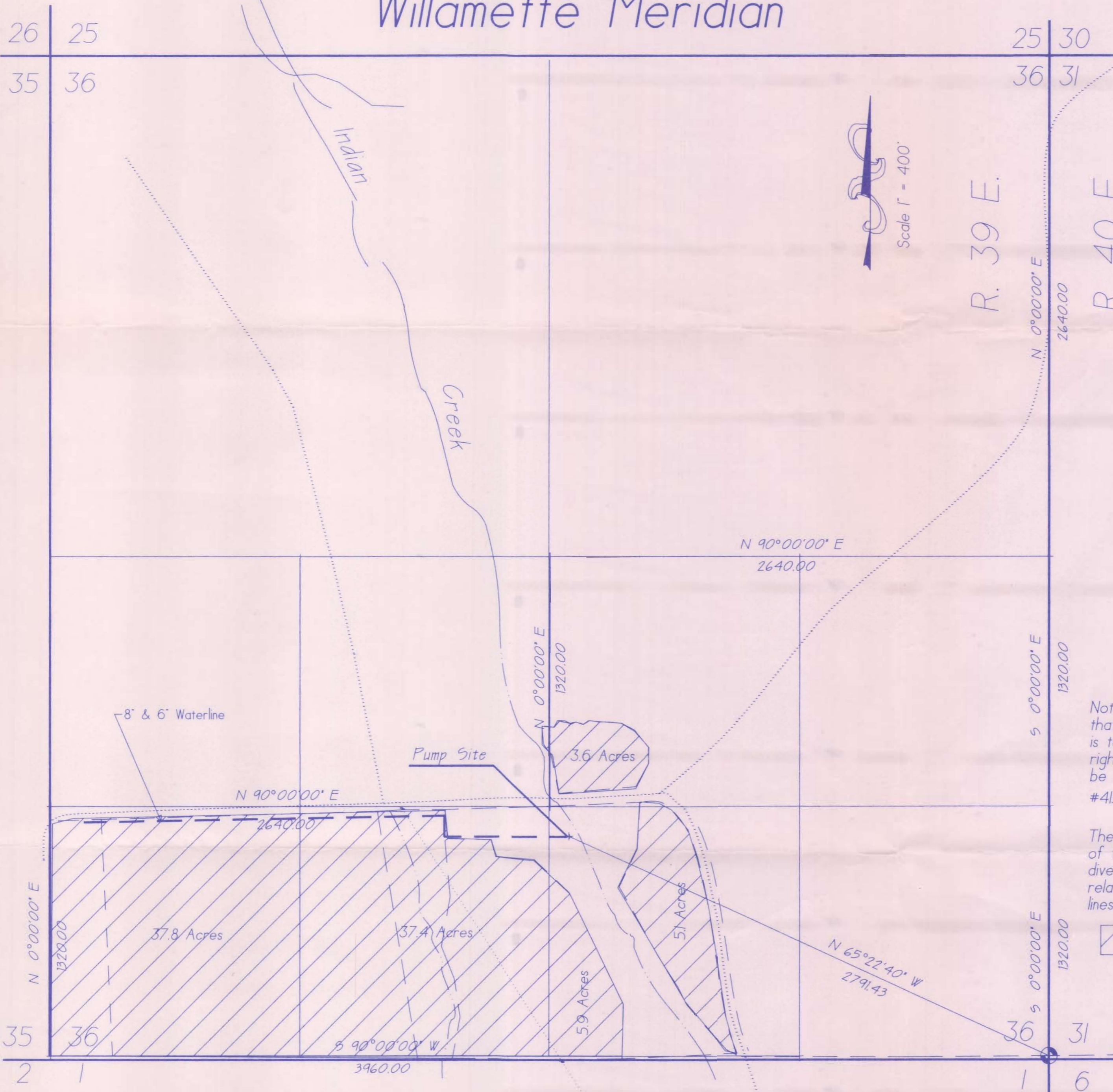

Authorized Point of Diversion—Not To Scale

290' South and 910' West of the East 1/4 Corner of Section 12, T. 1 S., R. 39 E., W.M. in Union County, Oregon

Application Map For a Second Diversion Point

In the Name of: Dan Clerget
68044 Indian Creek Road
Elgin, Oregon 97827
Phone (503) 437-2817

Note: This diversion point is to be used in addition to that approved in Application #41599. Permit #31027 and is to be applied to the same land addressed in that water right by means of a 30 HP pump and 8" & 6" waterline. It is not to be used for additional land other than that addressed in Application #41599. Permit #31027.

The purpose of this map is to identify the location of the water right and the proposed secondary diversion point. It is not intended to provide information relative to the location of property ownership boundary lines.

Existing Water Right



T7305

T. 1 N.

T. 1 S.

Found Aluminum Monument