

FINAL PROOF SURVEY



FOR TRANSFER T-8013

PLACE OF USE AND NEW POINT OF APPROPRIATION
 LOCATED IN SECTION 12
 TOWNSHIP 27 SOUTH, RANGE 16 EAST, W.M.
 LAKE COUNTY, OREGON

LEGEND

- SECTION LINE
- 1/4 SECTION LINE
- 1/16 SECTION LINE
- EXISTING WELL
- FOUND SURVEY MONUMENT

NOTE: IRRAGATED AREAS AS PER T-8013 NOFZIGER

-  39.0 ACRES FROM PERMIT NO. G-2017
FROM CERTIFICATE NO. 31072
-  8.67 ACRES FROM PERMIT NO. 9125
FROM CERTIFICATE NO. 53457
-  7.47 ACRES FROM PERMIT NO. G-8984
FROM CERTIFICATE NO. 52876

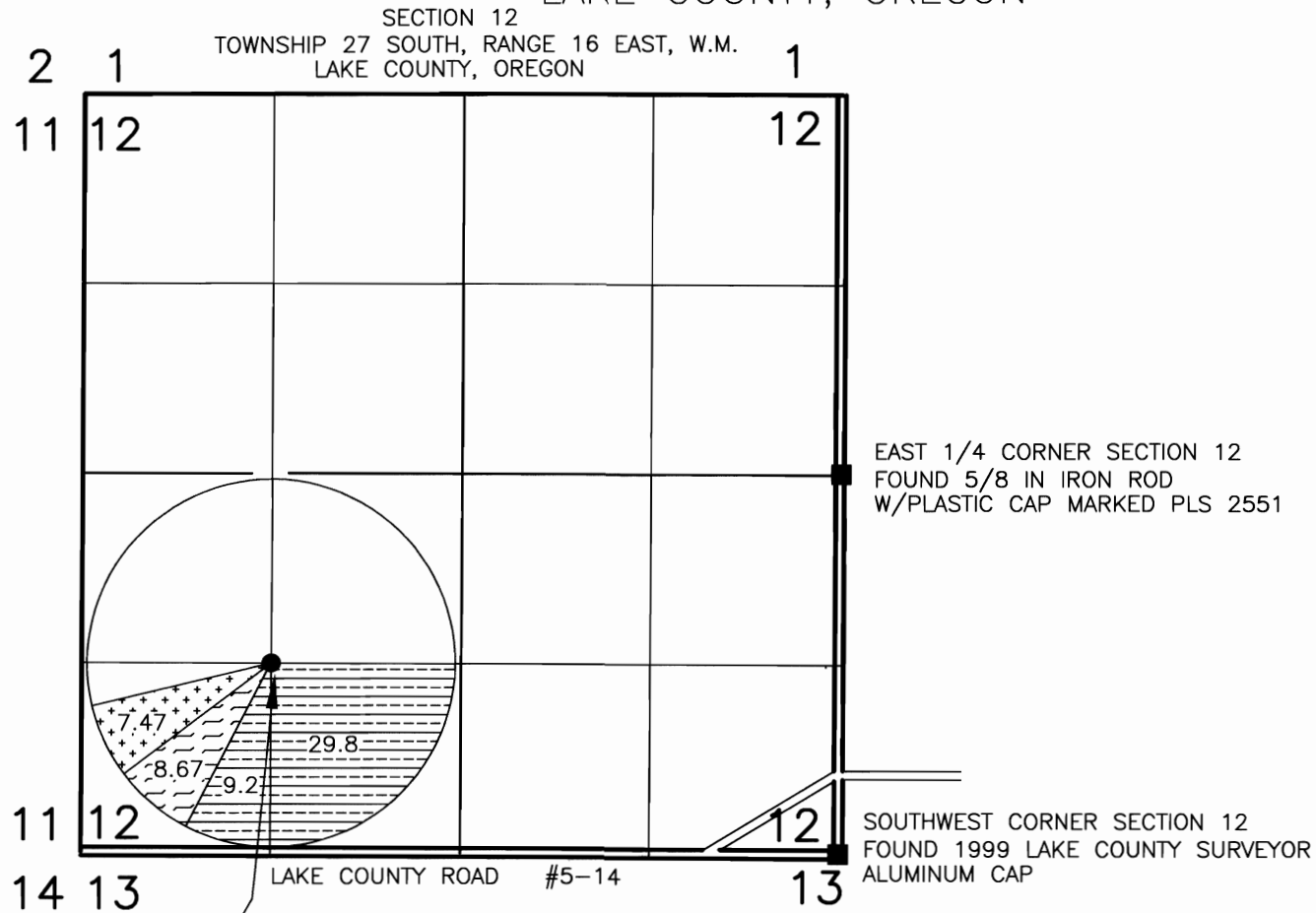

WELL NO. 1 NEW POINT
 OF APPROPRIATION
 LOCATED 1369.1' NORTH
 AND 3971.6' WEST FROM
 THE SOUTHEAST
 CORNER OF SECTION 12.
 AND SITUATED IN THE
 NW1/4 OF THE SW1/4

NOTE: SEE ACCOMPANYING SITE REPORT.

RECEIVED

SEP 25 2000

WATER RESOURCES DIVISION
 SALEM, OREGON

NOTE: PREPARATION OF THIS MAP IS FOR IDENTIFYING PROPOSED
 WATER RIGHTS ONLY. IT HAS NO INTENT TO PROVIDE LOCATIONS
 OR DIMENSIONS OF PROPERTY BOUNDARIES.

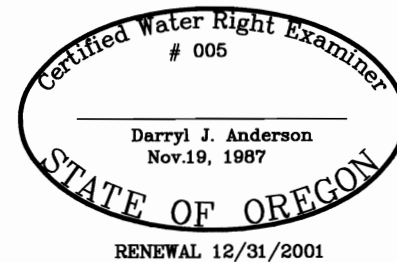

PREPARED FOR:
JERRY NEWMAN
 PO BOX 761
 CHRISTMAS VALLEY, OR 97641

PREPARED BY:
ANDERSON ENGINEERING & SURVEYING, INC.
 P.O. BOX 28 LAKEVIEW, OREGON 97630
 (541) 947-4407 FAX 947-2321
 P.O. BOX 419 REDMOND, OREGON 97756
 (541) 923-4307 FAX 923-4308

DATE: SEPTEMBER 2000 DWG. FILE: 2068

JOB NO.: 2068 SHEET 1 OF 1