

TRANSFERRING FROM:
A PORTION OF SECTION 14
TOWNSHIP 26 SOUTH, RANGE 18 EAST, W.M.
LAKE COUNTY, OREGON

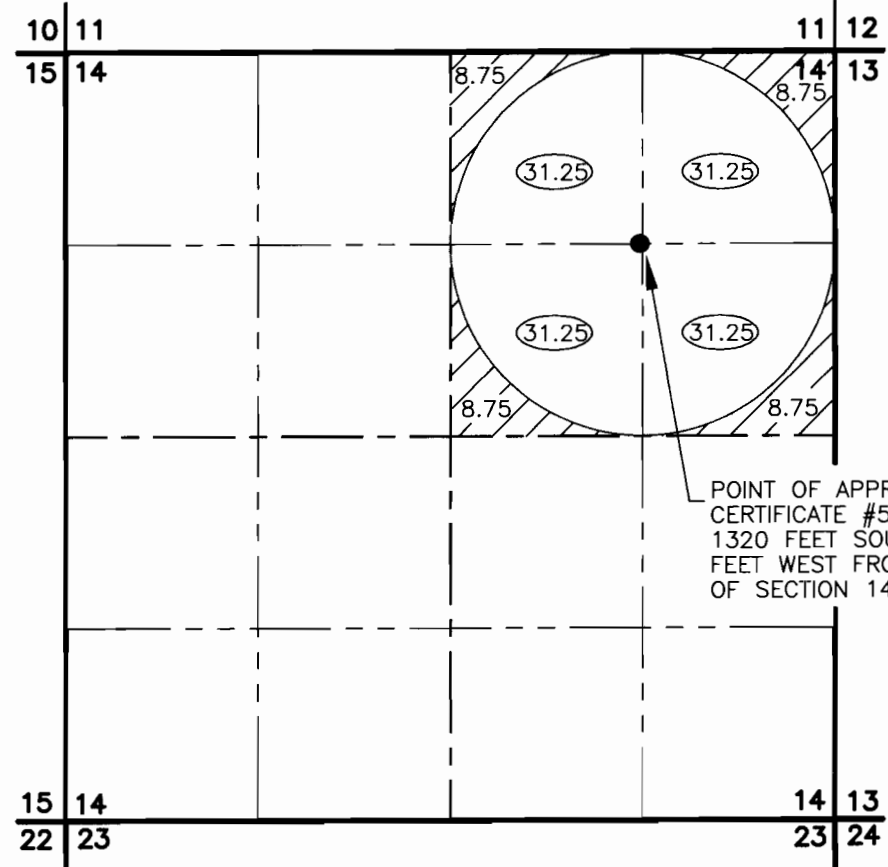

POINT OF APPROPRIATION FOR CERTIFICATE #55098 LOCATED 1320 FEET SOUTH AND 1340 FEET WEST FROM NE CORNER OF SECTION 14.

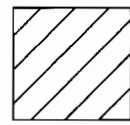

35.0 ACRES UNDER CERTIFICATE #55098 TO BE TRANSFERRED AS SHOWN.

DENOTES ACREAGE AS PER CERTIFICATE #55098 TO REMAIN IN PLACE.

TRANSFERRING FROM:
A PORTION OF SECTION 22
TOWNSHIP 26 SOUTH, RANGE 18 EAST, W.M.
LAKE COUNTY, OREGON

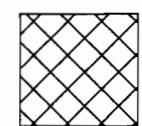
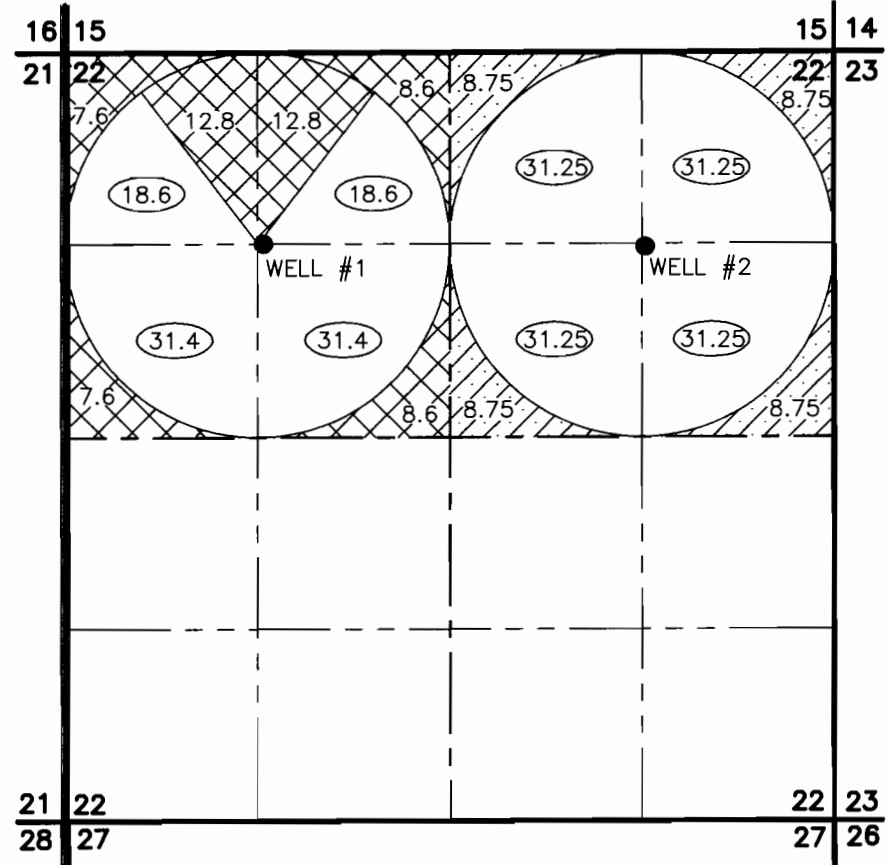

58.0 ACRES UNDER CERTIFICATE #55097 TO BE TRANSFERRED AS SHOWN.
WELL #1, LOCATED 1320 FEET SOUTH AND 1280 FEET WEST FROM THE N1/4 CORNER OF SECTION 22.

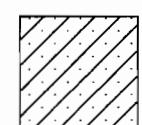

35.0 ACRES UNDER CERTIFICATE #55097 TO BE TRANSFERRED AS SHOWN.
WELL #2, LOCATED 1340 FEET SOUTH AND 1340 FEET EAST FROM THE N1/4 CORNER OF SECTION 22.

DENOTES ACREAGE AS PER CERTIFICATE #55097 TO REMAIN IN PLACE.

NOTE: PREPARATION OF THIS MAP IS FOR IDENTIFYING PROPOSED WATER RIGHTS ONLY. IT HAS NO INTENT TO PROVIDE LOCATIONS OR DIMENSIONS OF PROPERTY BOUNDARIES.

TRANSFERRING FROM:
A PORTION OF SECTION 29
TOWNSHIP 27 SOUTH, RANGE 17 EAST, W.M.
LAKE COUNTY, OREGON

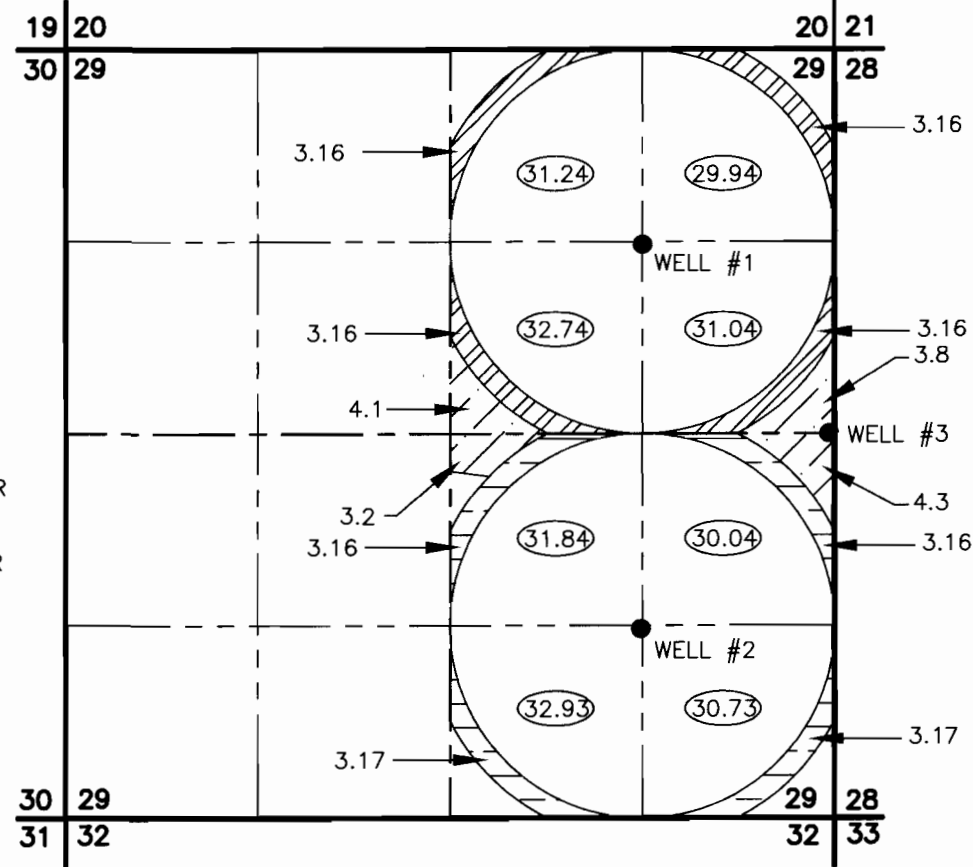

TRANSFERRING FROM:
A PORTION OF SECTION 30
TOWNSHIP 26 SOUTH, RANGE 18 EAST, W.M.
LAKE COUNTY, OREGON

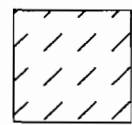
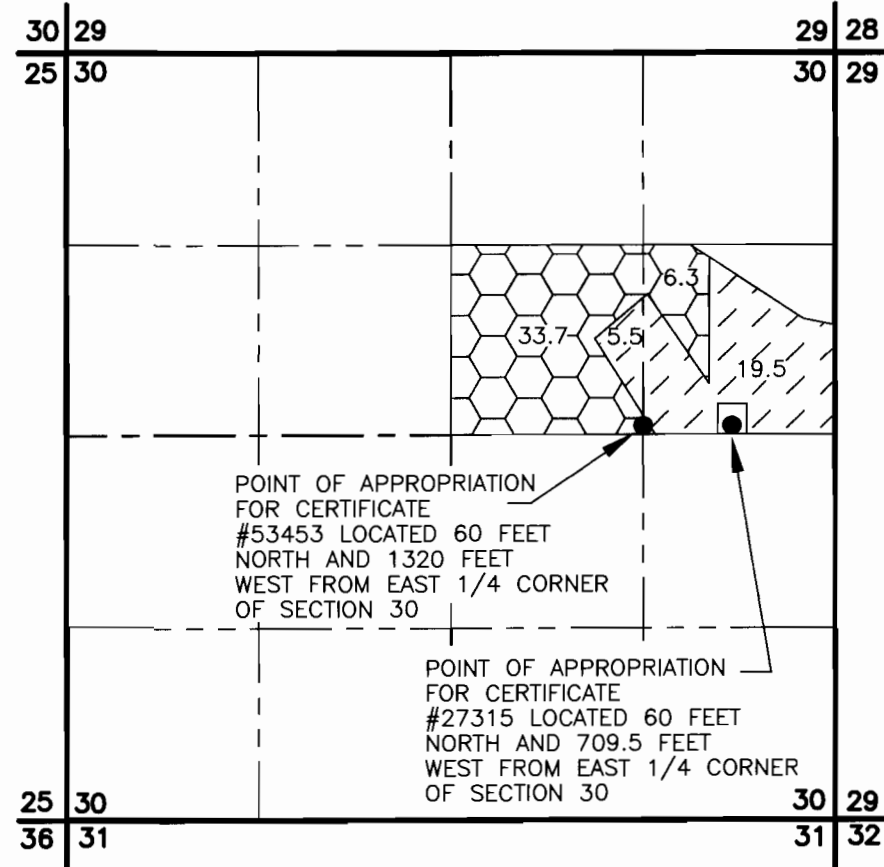

25.0 ACRES UNDER CERTIFICATE #27315 TO BE TRANSFERRED AS SHOWN.

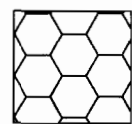

40.0 ACRES UNDER CERTIFICATE #53453 TO BE TRANSFERRED AS SHOWN.

EXISTING POINT OF APPROPRIATION FOR CERTIFICATE # 51770, LOCATED 80' NORTH AND 40' EAST FROM S1/4 CORNER SECTION 21.

MAP TO ACCOMPANY APPLICATION
TO TRANSFER WATER RIGHTS AND
CHANGE POINT OF APPROPRIATION
FOR
GOLDEN RULE FARMS

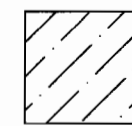

15.4 ACRES UNDER CERTIFICATE #53348 TO BE TRANSFERRED AS SHOWN.
EXISTING POINT OF APPROPRIATION IS WELL #3 AS SHOWN ABOVE.

WELL #3, LOCATED 2600 FEET EAST OF THE CENTER 1/4 CORNER OF SECTION 29.

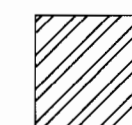

12.64 ACRES UNDER CERTIFICATE #53347 TO BE TRANSFERRED AS SHOWN.
EXISTING POINT OF APPROPRIATION IS WELL #1 LOCATED 1300 FEET NORTH AND 1320 FEET EAST FROM THE CENTER 1/4 CORNER OF SECTION 29.



DENOTES ACREAGE AS PER CERTIFICATE #53347 TO REMAIN IN PLACE.



12.66 ACRES UNDER CERTIFICATE #53347 TO BE TRANSFERRED AS SHOWN.
EXISTING POINT OF APPROPRIATION IS WELL #2 LOCATED 1340 FEET SOUTH AND 1310 FEET EAST FROM THE CENTER 1/4 CORNER OF SECTION 29.



DENOTES ACREAGE AS PER CERTIFICATE #53347 TO REMAIN IN PLACE.

TRANSFERRING FROM:
A PORTION OF SECTION 11
TOWNSHIP 27 SOUTH, RANGE 17 EAST, W.M.
LAKE COUNTY, OREGON

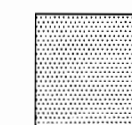
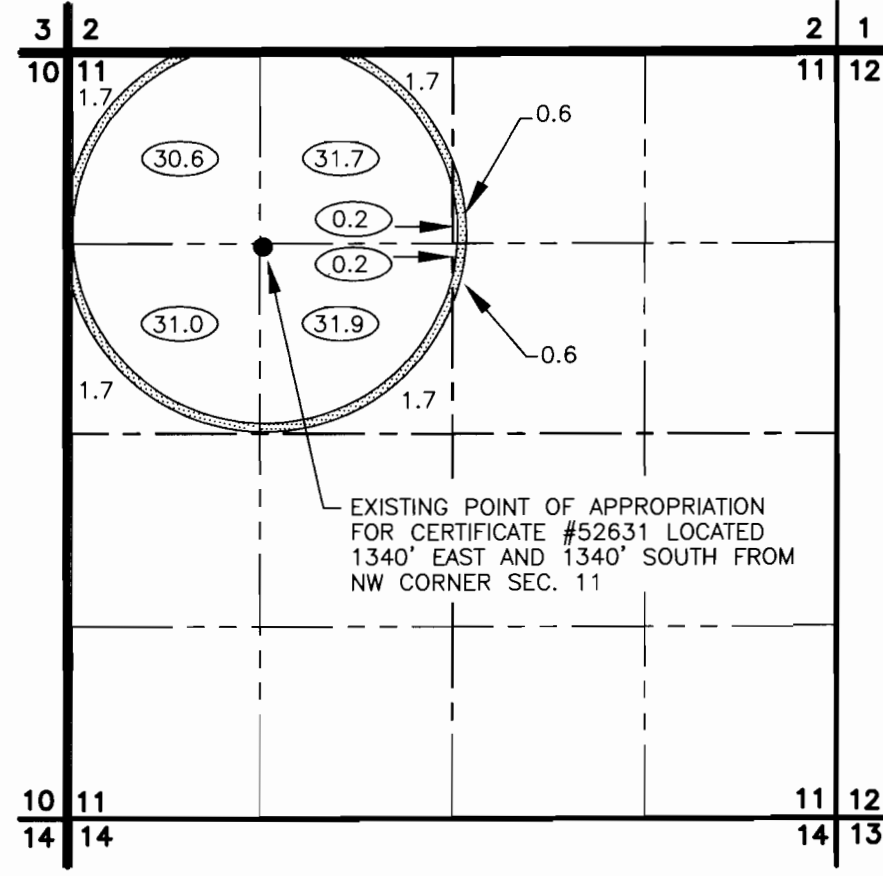

8.0 ACRES UNDER CERTIFICATE #52631 TO BE TRANSFERRED AS SHOWN.



DENOTES ACREAGE AS PER CERTIFICATE #52631 TO REMAIN IN PLACE.

TRANSFERRING FROM:
A PORTION OF SECTIONS 27 AND 28
TOWNSHIP 27 SOUTH, RANGE 17 EAST, W.M.
LAKE COUNTY, OREGON

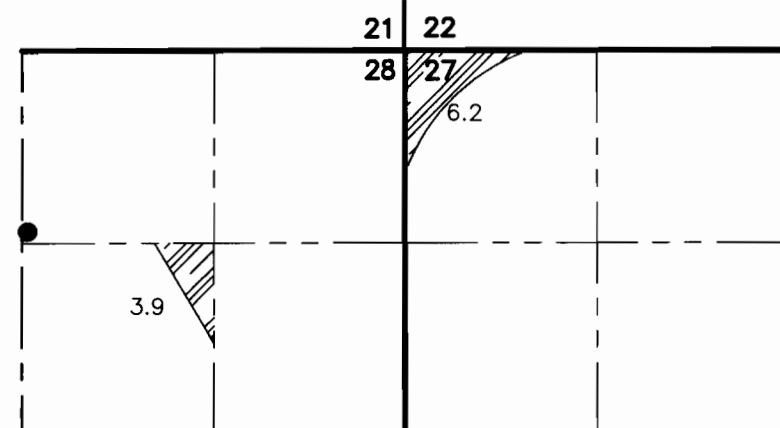

10.1 ACRES UNDER CERTIFICATE #51770 TO BE TRANSFERRED AS SHOWN.

LEGEND

- SECTION LINE
- - - 1/4 SECTION LINE
- - - 1/16 SECTION LINE

RECEIVED

NOV 17 1998
WATER RESOURCES DEPT
SALEM, OREGON

- EXISTING WELL
- PROPOSED WELL, NEW POINTS OF APPROPRIATION.

TRANSFERRING TO:
A PORTION OF SECTIONS 20 AND 29
TOWNSHIP 27 SOUTH, RANGE 17 EAST, W.M.
LAKE COUNTY, OREGON

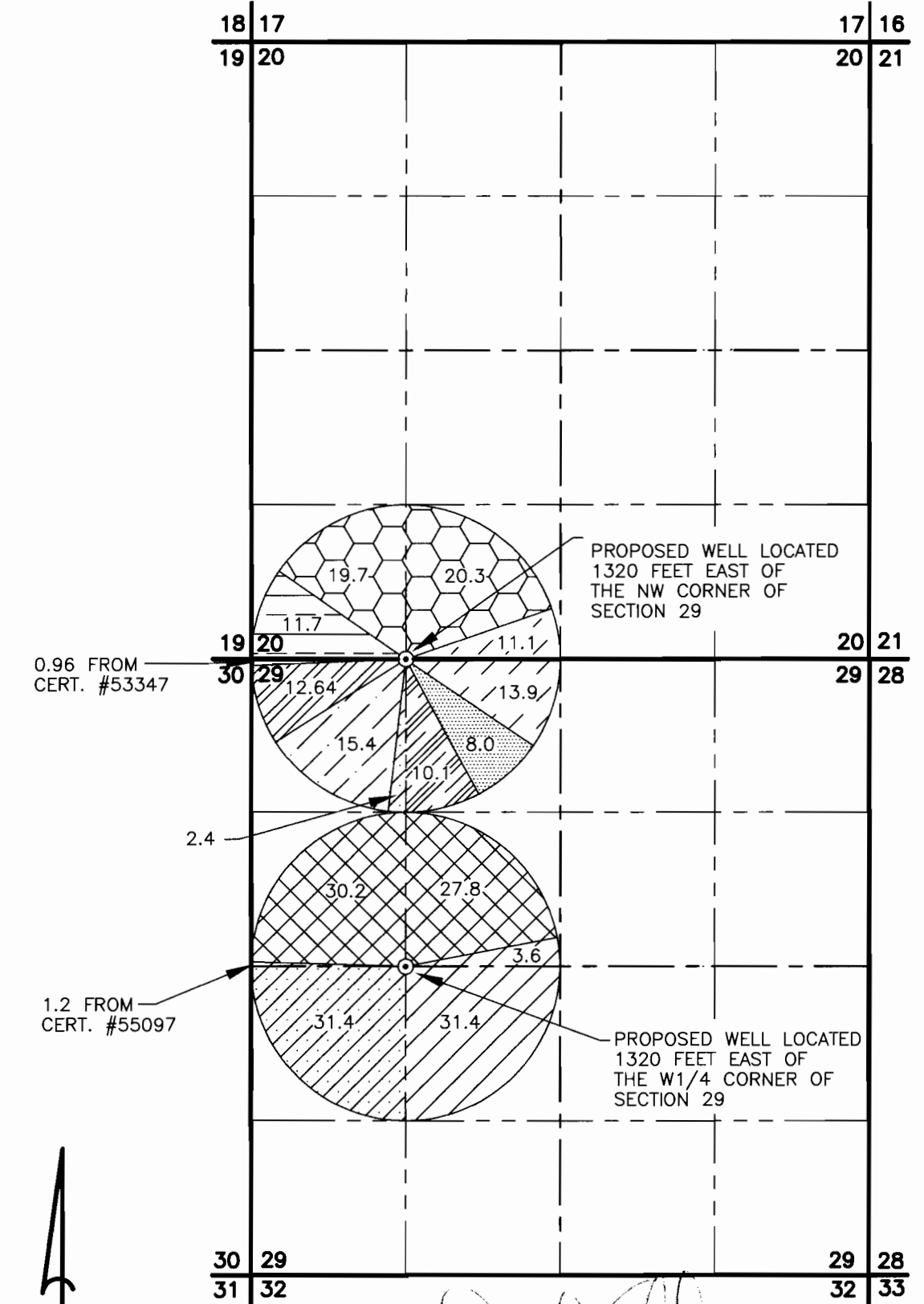

SCALE: 1"=1320'

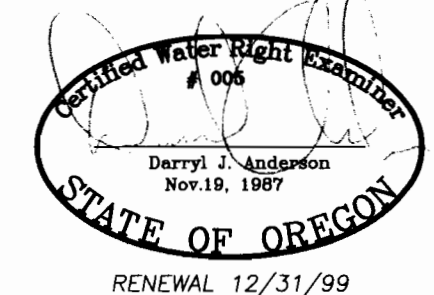

<p>PREPARED FOR: GOLDEN RULE FARMS P.O. BOX 255 CHRISTMAS VALLEY, OR 97641 (541) 576-2490</p>	
<p>PREPARED BY: ANDERSON ENGINEERING & SURVEYING, INC. P.O. BOX 28 LAKEVIEW, OREGON 97630 (541) 947-4407 FAX 947-2321 P.O. BOX 419 REDMOND, OREGON 97756 (541) 923-4307 FAX 923-4308</p>	
DATE: 5/28/98	DWG. FILE: 98043C
JOB NO.: 98043	SHEET 1 OF 1

T 8020