

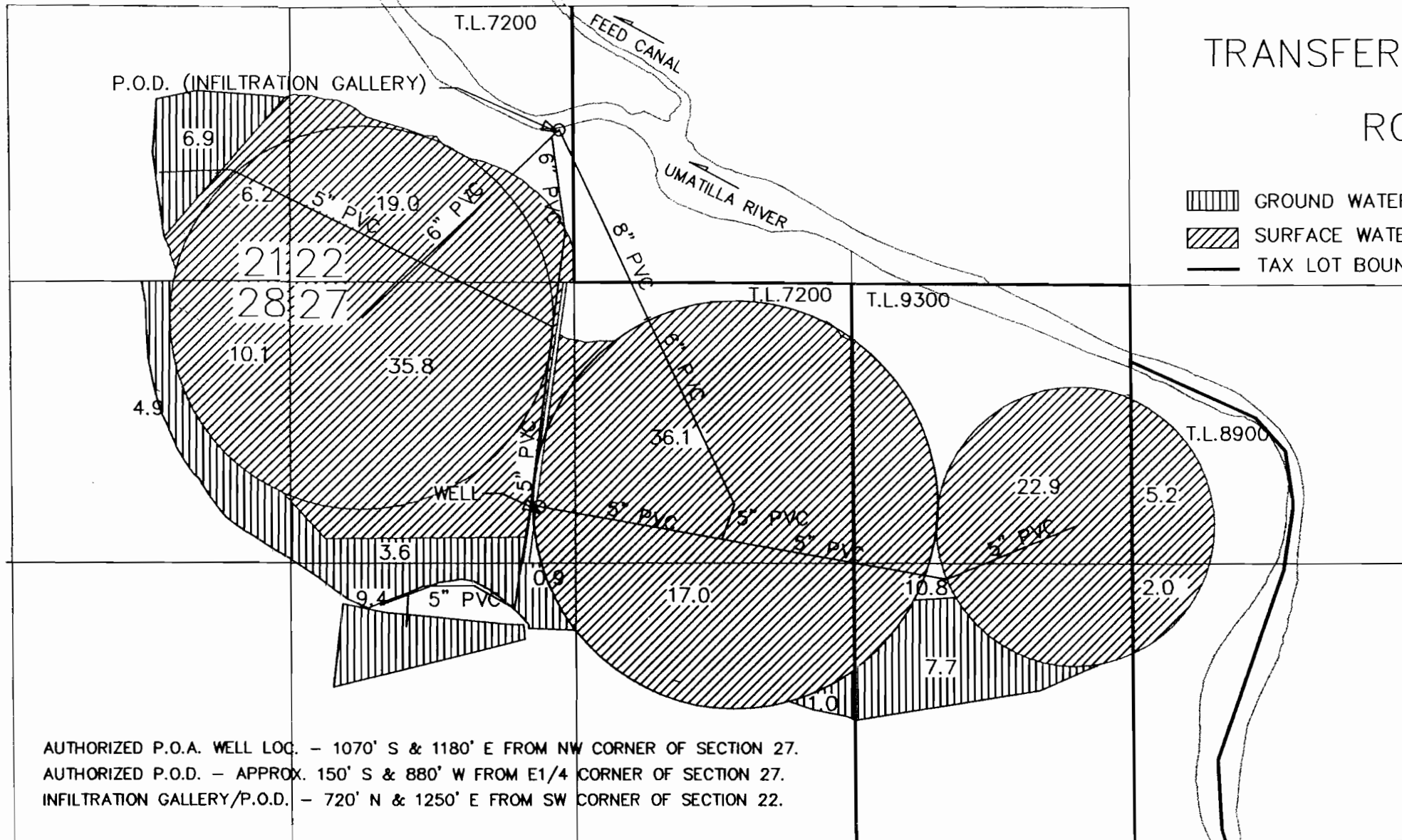



T. 3 N., R. 29 E., W.M.

FINAL PROOF SURVEY

UNDER
TRANSFER NOS. 7156 & 8431
IN NAME OF
RON HOLEMAN



-  GROUND WATER RIGHT
-  SURFACE WATER RIGHT
-  TAX LOT BOUNDARY

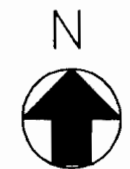

SCALE 1" = 660'

RECEIVED

SEP 11 1988

STATE OF OREGON
WATER RESOURCES DEPT.

AUTHORIZED P.O.A. WELL LOC. - 1070' S & 1180' E FROM NW CORNER OF SECTION 27.
 AUTHORIZED P.O.D. - APPROX. 150' S & 880' W FROM E1/4 CORNER OF SECTION 27.
 INFILTRATION GALLERY/P.O.D. - 720' N & 1250' E FROM SW CORNER OF SECTION 22.

The preparation of this map is for the purpose of identifying the location of water rights only, and has no intent to provide dimensions or locations of property ownership lines.

AUTHORIZED P.O.D.

