

Map of Beneficial Use

Under

TRANSFER APPLICATION T-7184  
Located in Section 20 and 21, T.12S., R4W.,  
W.M., Linn County, Oregon





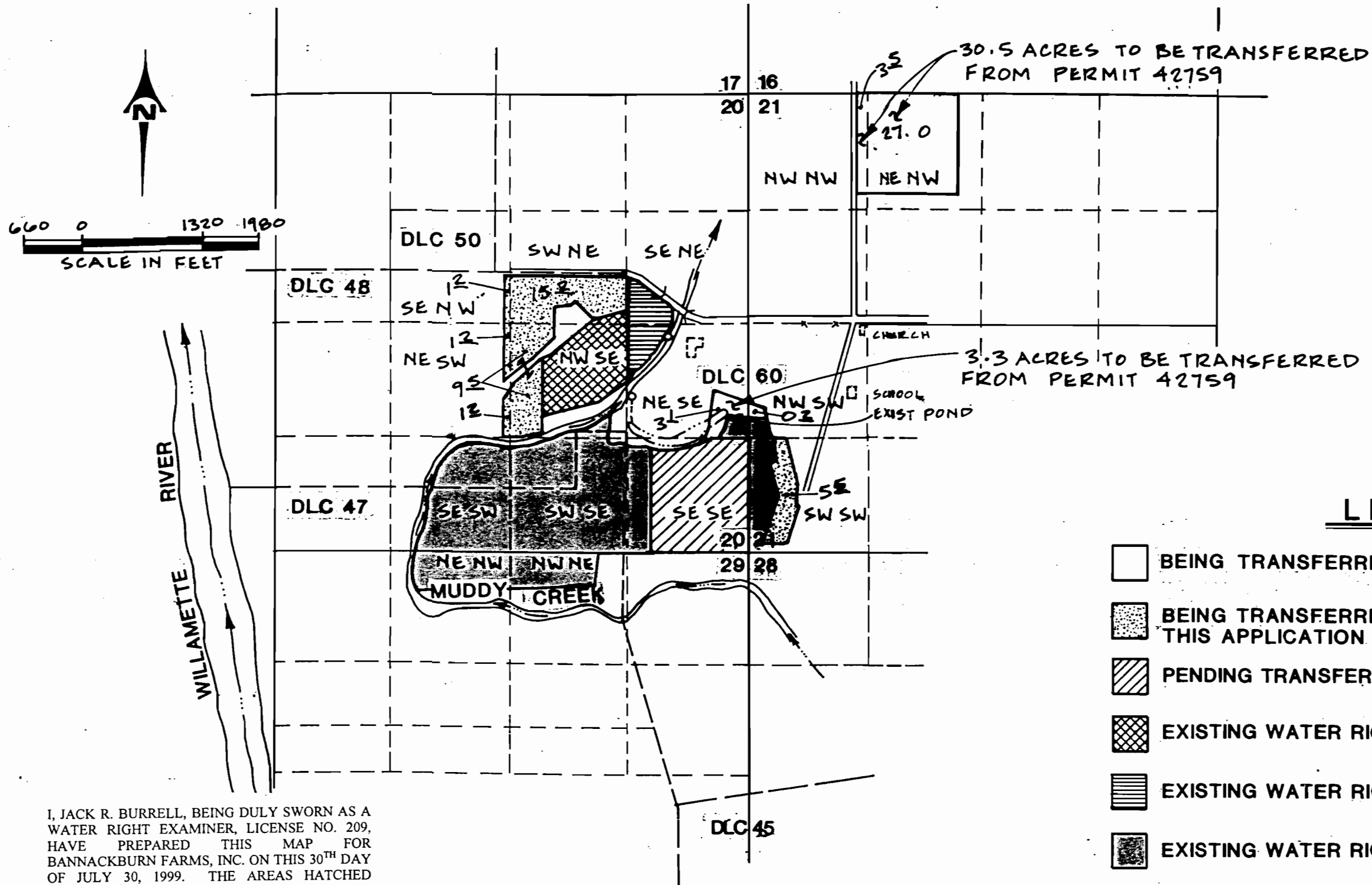

in the name of

BANNACKBURN FARMS, Inc.  
29626 Church Drive  
Albany, OR 97321

Date of Site Inspection: August 11, 1998  
Date of Map: July 30, 1999



### LEGEND

-  BEING TRANSFERRED FROM EXISTING WATER RIGHT 42759
-  BEING TRANSFERRED TO NEW AREA BY THIS APPLICATION T-7184
-  PENDING TRANSFER UNDER T-4214
-  EXISTING WATER RIGHT UNDER PERMIT 11999
-  EXISTING WATER RIGHT UNDER PERMIT 12956
-  EXISTING WATER RIGHT UNDER PERMIT 42759

I, JACK R. BURRELL, BEING DULY SWORN AS A WATER RIGHT EXAMINER, LICENSE NO. 209, HAVE PREPARED THIS MAP FOR BANNACKBURN FARMS, INC. ON THIS 30<sup>TH</sup> DAY OF JULY 30, 1999. THE AREAS HATCHED REPRESENT THE ACREAGE'S BEING IRRIGATED UNDER THIS TRANSFER OR OTHER PERMITS AS SHOWN BY LEGEND.

PREPARATION OF THIS MAP IS FOR THE PURPOSE OF IDENTIFYING THE LOCATION OF THE WATER RIGHT ONLY AND HAS NO INTENT TO PROVIDE DIMENSIONS OR LOCATION OF PROPERTY OWNERSHIP LINES.

NOTE: Point of Diversion from McKenzie River is located South 4440' and East 5250' of the SE corner of the Mansfield DLC No. 79, being within the NE 1/4 of the NE 1/4, Section 9, T. 17 S., R. 3 W., W.M., Lane County, Oregon and under Armitage Bridge.

*Jack R. Burrell*  
12/31/99

**KD** ENGINEERING, INC.  
202 NW HICKORY STREET  
POST OFFICE BOX 725  
ALBANY, OREGON 97321

TRANSFER OF WATER RIGHT  
FOR  
BANNACKBURN FARMS INC.

DSGN. BY: JRB

DWG. BY: RDH

CKD. BY: JRB

SCALE: 1" = 1320'

DATE: JULY 30, 1999

PROJECT NO.: 94-82

SHEET NO.

1 OF 1