

RECEIVED

SEP 08 1998

RECEIVED

MAY - 7 1998

WATER RESOURCES DEPT.
SALEM, OREGON

WATER RESOURCES DEPT.
SALEM, OREGON

TOWNSHIP 4 SOUTH, RANGE 12 EAST, W.M.

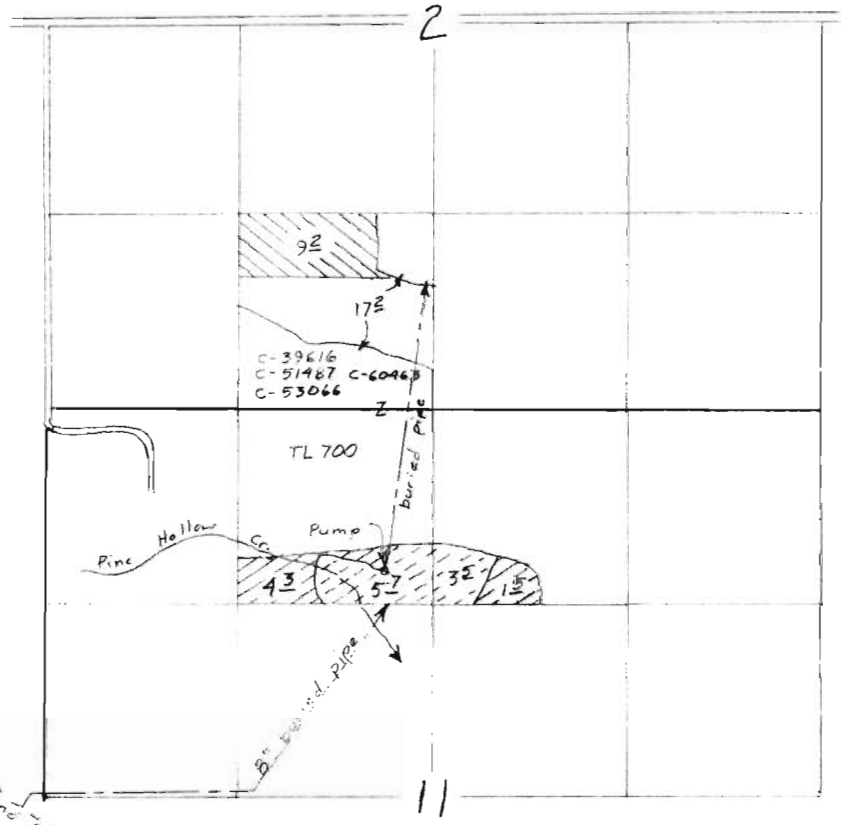

Scale 1" = 1320'

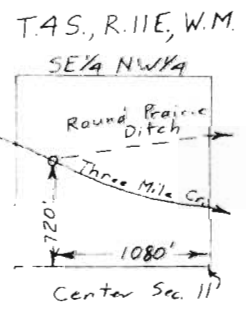

C-11108

- ⊗ From (9² acres)
- ⊗ Remain in place
- ⊗ To (9² acres)

Transfer Application Map
for
William R. McAllister

T-8080

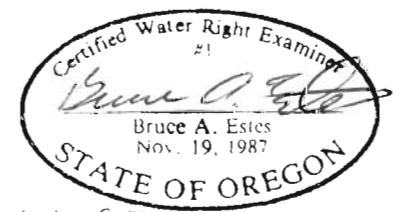

Sheet 1 of 5

This map is for the purpose of
locating a water right only
and has no intent to provide
legal dimensions or the location
of property lines.

ESTES SURVEYS
 6293 Sunnyview Rd. NE 60382 Arnold Rd.
 Salem, OR 97305 Bend, OR 97702
 (503) 585-7593 (503) 382-7391

RECEIVED

MAY - 7 1998

T. 4 S., R. 12 E., W. M.

WATER RESOURCES DEPT.
SALEM, OREGON

RECEIVED

T. 3 S., R. 11 E., W. M.

SEP 08 1998

WATER RESOURCES DEPT.
SALEM, OREGON

C-46530

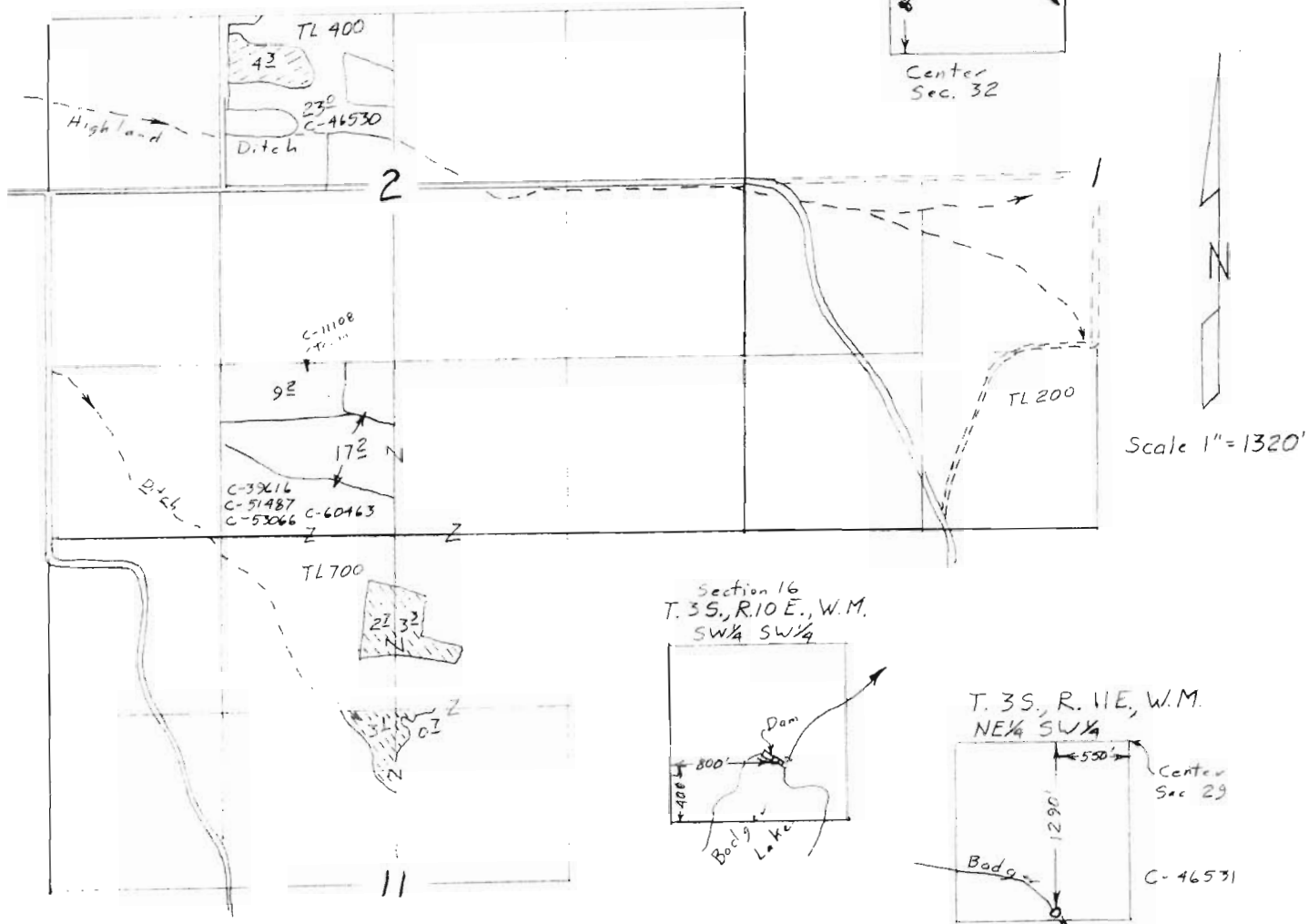

Section 16
T. 3 S., R. 10 E., W. M.
SW 1/4 SW 1/4

T. 3 S., R. 11 E., W. M.
NE 1/4 SW 1/4

⊙ C-46531 From (Primary)

⊙ C-46530 From (Primary)

T-8080

Transfer Application Map
for
William R. McAllister

Certified Water Right Examiner
#1
Bruce A. Estes
Bruce A. Estes
Nov. 19, 1987
STATE OF OREGON

Sheet 2 of 5

ESTES SURVEYS

6293 Sunnyview Rd. NE Salem, OR 97305 (503) 585-7593
60382 Arnold Rd. Bend, OR 97702 (503) 382-7391

This map is for the purpose of locating a water right only and has no intent to provide legal dimensions or the location of property lines.

RECEIVED

RECEIVED

TOWNSHIP 4 SOUTH, RANGE 12 EAST, W.M.

SEP 28 1998

MAY - 7 1998

WATER RESOURCES DEPT.
SALEM, OREGON

WATER RESOURCES DEPT.
SALEM, OREGON

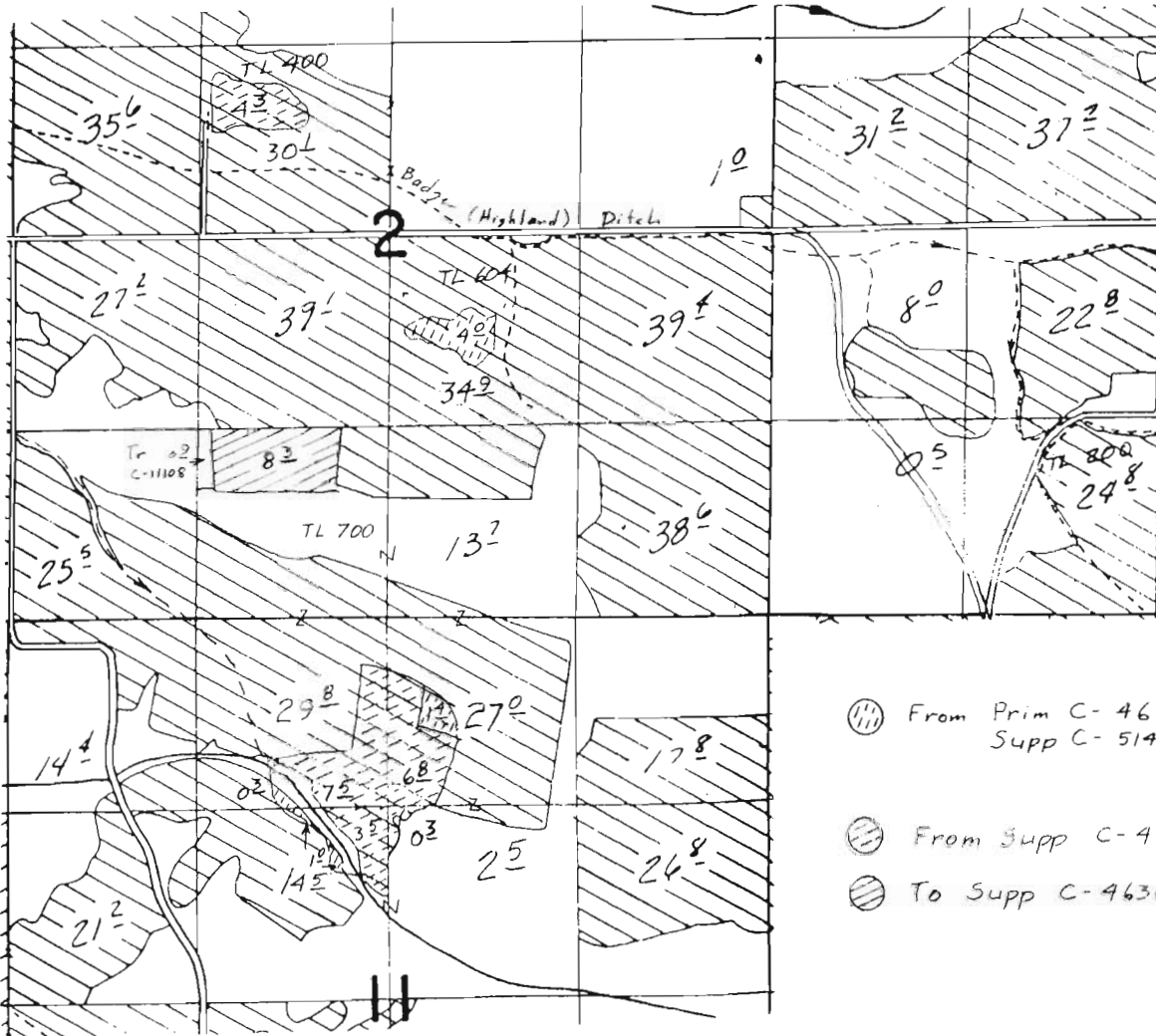

- ⊙ From Prim C-46368
Supp C-51486 & C-51487
- ⊙ From Supp C-46368, 51486, & 51487
- ⊙ To Supp C-46368, 51486, & 51487

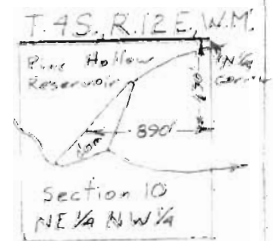

- POOs C-46368: Badger Cr. NE 1/4 SW 1/4 Sec. 29, T. 3S., R. 11E., W.M.
& Badger Lake SW 1/4 SW 1/4 Sec. 16, T. 3S., R. 10E., W.M.
- C-51486: Badger Creek NE 1/4 SW 1/4 Sec. 29, T. 3S., R. 11E., W.M.
& Pine Hollow Res. NE 1/4 NW 1/4 Sec. 10, T. 4S., R. 12E., W.M.
- C-51487: Three Mile Creek SW 1/4 NW 1/4 Sec. 11, T. 4S., R. 11E., W.M.
& Pine Hollow Res. NE 1/4 NW 1/4 Sec. 10, T. 4S., R. 12E., W.M.

T-8080

Transfer Application Map
for
William R. McAllister

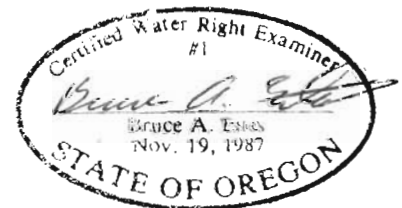

Sheet 3 of 5

ESTES SURVEYS

6293 Sunnyview Rd. NE 60382 Arnold Rd.
Salem, OR 97305 Bend, OR 97702
(503) 585-7593 (503) 382-7391

This map is for the purpose of
locating a water right only
and has no intent to provide
legal dimensions or the location
of property lines.

RECEIVED

RECEIVED

SEP 08 1998
T. 4 S., R. 12 E., W. M.
WATER RESOURCES DEPT.
SALEM, OREGON

MAY - 7 1998

WATER RESOURCES DEPT.
SALEM, OREGON

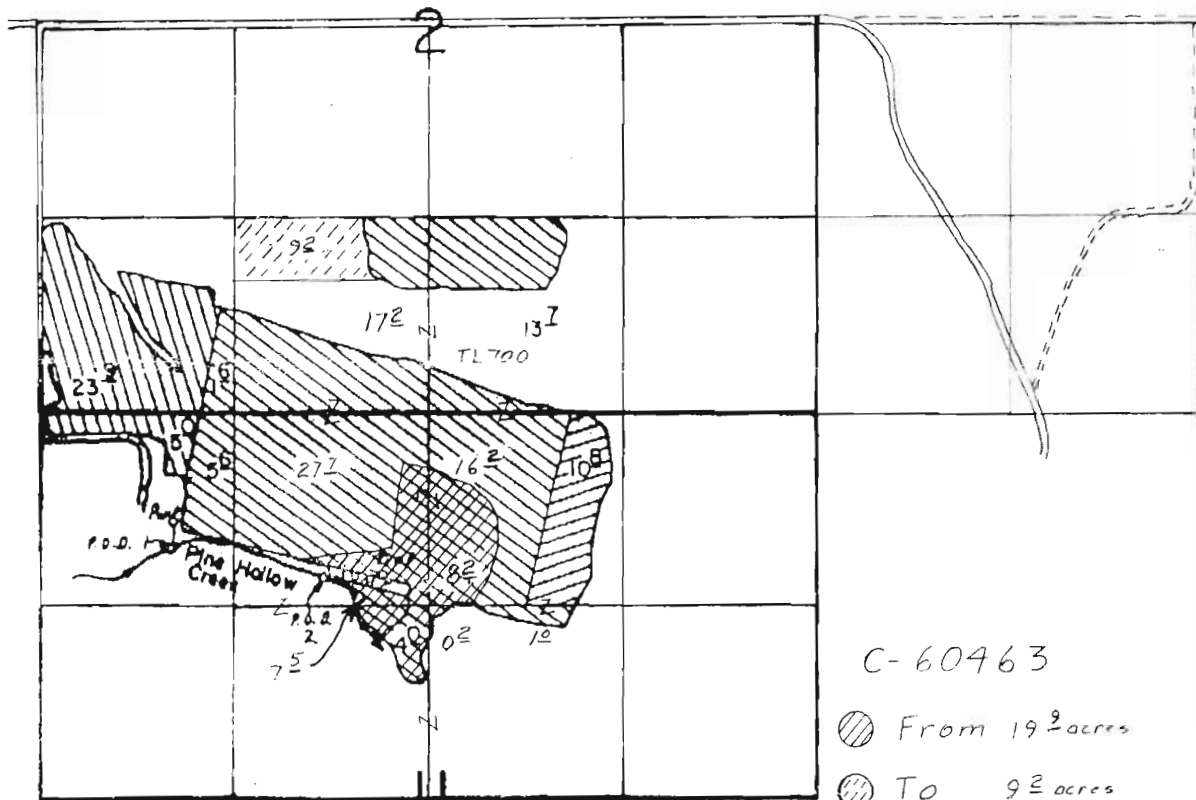

Scale 1" = 1320'

P.O.D. 1 Loc.: 940' S. & 900' E.



P.O.D. 2 Loc.: 1140' S. & 1910' E.

Both from NW Cor. Sec. 11.

C-60463

From 192 acres

To 92 acres

-  P.O.D. 1 Supplemental, from Pine Hollow Crk.
 -  P.O.D. 2 Supplemental, from Pine Hollow Crk.
 -  P.O.D. 2 Primary, from Pine Hollow Crk.
- Remain in Place

Transfer Application Map
for
William R. McAllister

T-8080

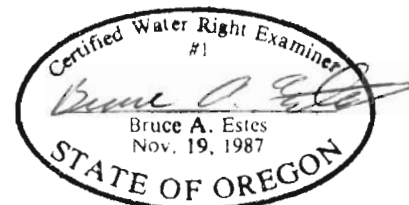

Sheet 4 of 5

This map is for the purpose of locating a water right only and has no intent to provide legal dimensions or the location of property lines.

ESTES SURVEYS

6253 Sunnyview Rd. NE Salem, OR 97305 (503) 585-7593
60382 Arnold Rd. Bend, OR 97702 (503) 382-7391

TOWNSHIP 4 SOUTH, RANGE 13 EAST, W.M.

RECEIVED

RECEIVED

MAY - 7 1998

SEP 08 1998

WATER RESOURCES DEPT.
SALEM, OREGON

WATER RESOURCES DEPT.
SALEM, OREGON

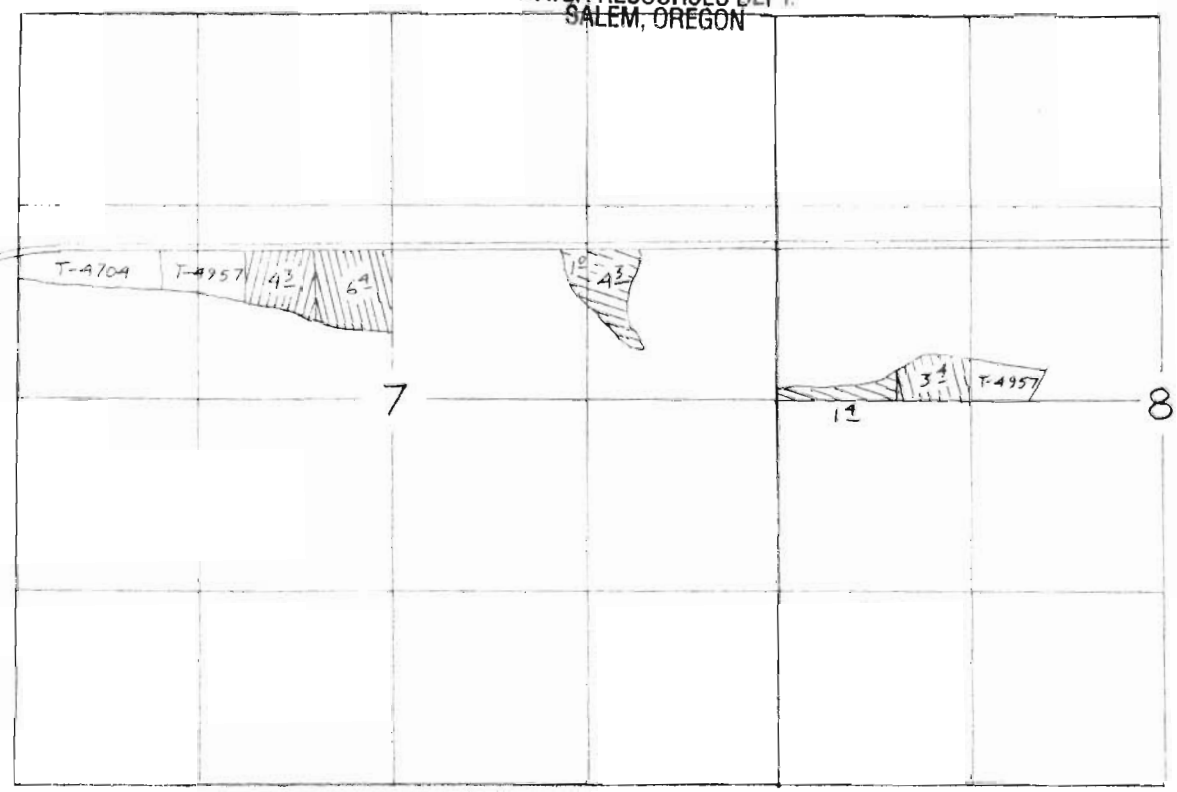

Scale 1" = 1320'

TO:

- Primary C-46530; Supp C-46368, C-51486 & C-51487
- Primary C-46531; Supp C-46368, C-51486 & C-51487
- Primary C-46368; Supp C-51486 & C-51487

Transfer Application Map
for
William R. McAllister

T-8080



Sheet 5 of 5

This map is for the purpose of locating a water right only and has no intent to provide legal dimensions or the location of property lines.

ESTES SURVEYS

6260 Sunnyview Rd. NE 60382 Arnold Rd.
Salem, OR 97305 Bend, OR 97702
(503) 585-7593 (503) 382-7391