



T. 5 S., R. 6 W., W.M.

Location: The NE 1/4, NW 1/4 of the SW 1/4 and also the SE 1/4 of the NW 1/4 and also the NW 1/4 of the SE 1/4 of Section 36, T.5 S., R.6 W., W.M., Yamhill County, Oregon.

Tax Lot: 5636-2400 Application No.: T-7228

Date : 1 July 2006

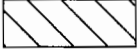
LEGEND:

- = Property line
- - - = D.L.C. line
- = Section line
- - - = "40" line
-  = remaining portion of Cert. 42868
-  = remaining portion of Cert. 42868
-  = Transfer from Cert. 42868 under T-7228
-  = Transfer to under T-7228

I certify that the information I have provided in this application is an accurate representation of the proposed water use and is true and correct to the best of my knowledge. This map is to be used for the purpose of identifying the location of water right only and is not intended to provide legal dimensions or locations of property ownership lines.

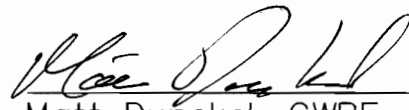
  
Matt Dunckel, CWRE

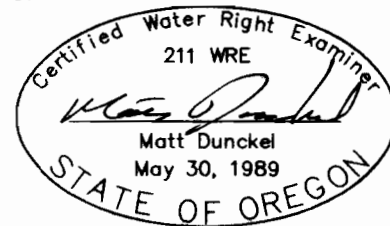

FINAL PROOF SURVEY  
UNDER

Application No. ~~T-70477~~ Permit No. ....  
IN NAME OF

CURTIS F. KADELL and ROBIN L. KADELL

Surveyed Sept. 13, 2006

Note: All coordinates are based from the SE corner of Section 36, T.5 S., R.6 W., W.M.

DLC#69

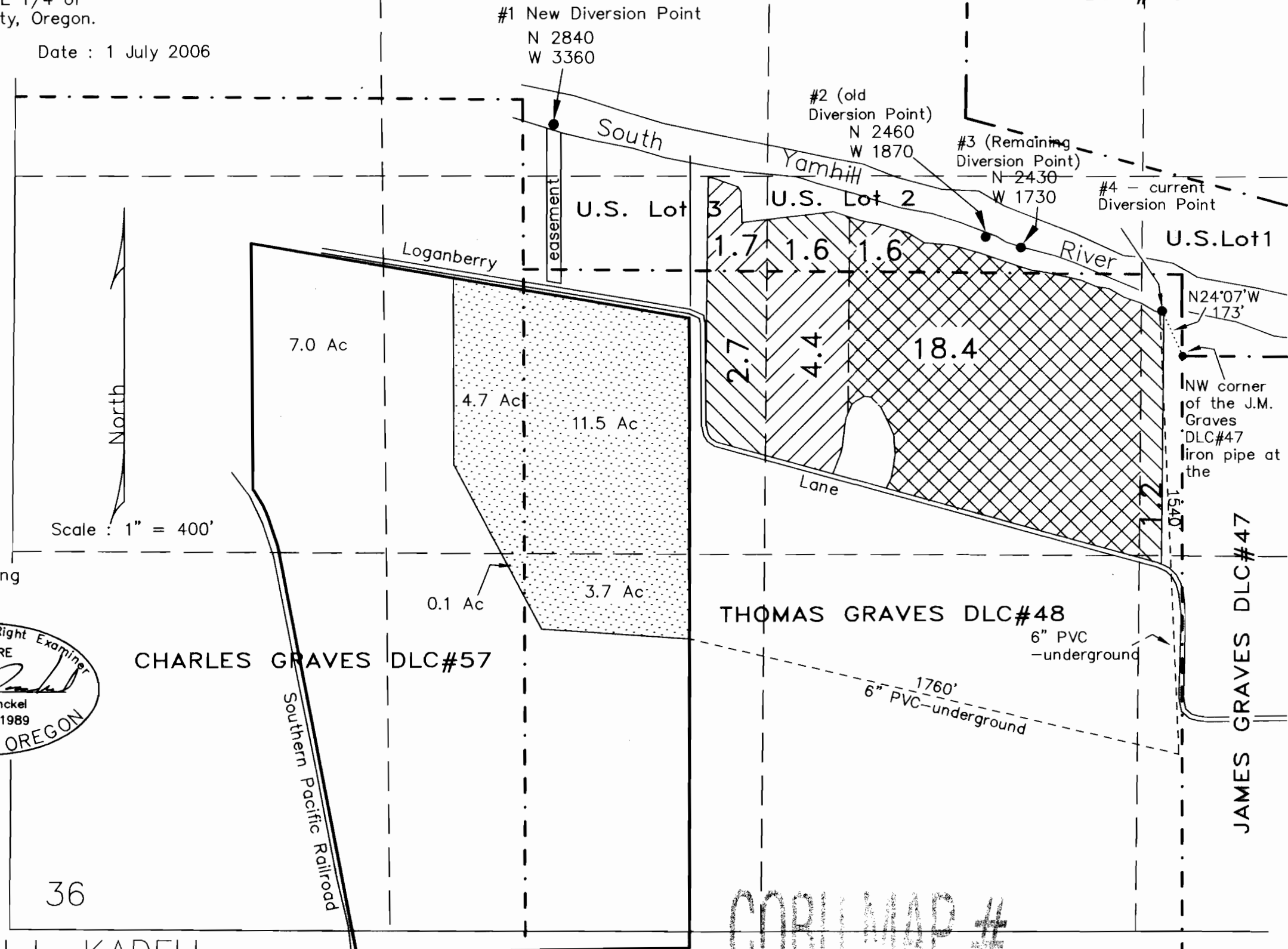

CORRECTION MAP #

0219

#1496