

FINAL PROOF SURVEY MAP TRANSFER NO. T-7246

OLD CERTIFICATE NO. 79957 PERMIT NO. G-11352
SECTIONS 35 & 36 - T.11S., R.5W., W.M.
LINN COUNTY, OREGON
IN THE NAME OF OREGON STATE UNIVERSITY

SCALE: 1"=1320'-0"

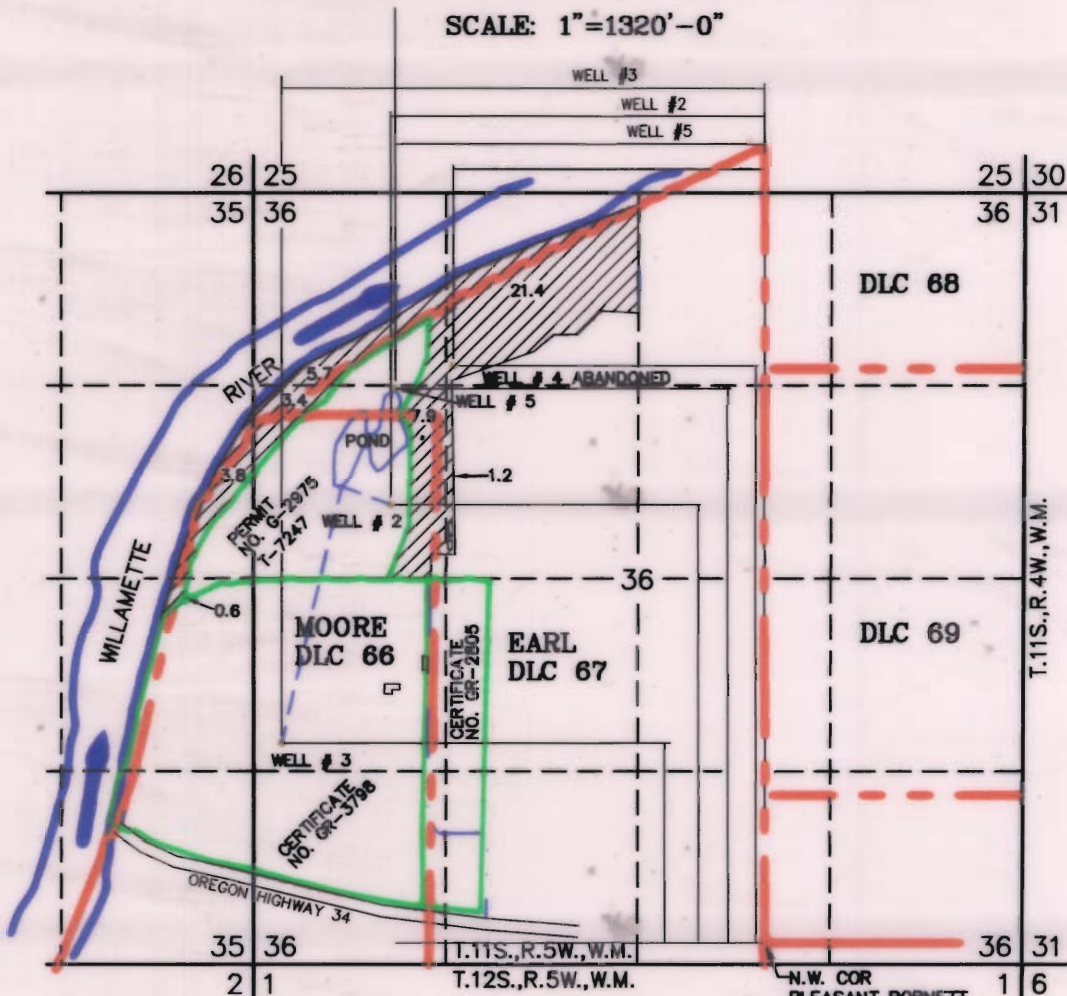

ACREAGE SUMMARY

SECTION 36	NE 1/4, NW 1/4	18.7 ACRES IN D.L.C. NO. 67 2.7 ACRES OUT OF D.L.C.
	SE 1/4, NW 1/4	1.2 ACRES IN D.L.C. NO. 67
	SW 1/4, NW 1/4	3.5 ACRES IN D.L.C. NO. 67 6.6 ACRES IN D.L.C. 66 1.2 ACRES OUT OF D.L.C.
	NW 1/4, NW 1/4	2.0 ACRES IN D.L.C. NO. 67 3.7 ACRES OUT OF D.L.C.
SECTION 35	SE 1/4, NE 1/4	2.9 ACRES IN D.L.C. NO. 66 0.9 ACRES OUT OF D.L.C.
	NE 1/4, SE 1/4	0.3 ACRES IN D.L.C. NO. 66 0.3 ACRES OUT OF D.L.C.
		<u>44.0 ACRES TOTAL</u>

LEGEND:

- SECTION LINES
- - - FORTY LINES
- - - PROPERTY LINES
- - - DONATION LAND CLAIM LINE
- - - APPX. BURIED 4" MAINLINE
- - - EXISTING GROUND WATER REGISTRATION OR PERMIT BOUNDARY

- - WELL # 2 EXISTING FOR PERMIT G-2975. THIS IS A REPLACEMENT WELL FOR THE ORIGINAL ONE IN THE PERMIT.
- - WELL # 3 EXISTING FOR GR-3798
- - WELL # 4 EXISTING ABANDONED
- - WELL # 5 REPLACING WELL #4

NOTE:

- 1- PRESENT IRRIGATION SYSTEM IS CONNECTED TOGETHER WITH WELLS # 2, 3, & 5 THAT ARE SHOWN.
- 2- THIS APPLICATION DOES NOT RELINQUISH THE CLAIM FOR BENEFICIAL USE AS IN GR-3798, GR-2805, OR PERMIT G-2975.
- 3- THE TOTAL ACRES BEING APPLIED FOR BENEFICIAL USE EQUALS 44.0 ACRES.
- 4- AREAS SHOWN ARE IN ACRES.
- 5- DISTANCES SHOWN ARE IN FEET.
- 6- ACREAGES SHOWN ON MAP ARE TOTALS FOR THE QUARTER SECTION, SEE THE ACREAGE SUMMARY ABOVE FOR D.L.C. BREAKDOWN

RECEIVED

SEP 13 2007

WATER RESOURCES DEPT
SALEM, OREGON

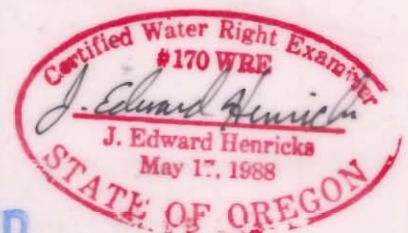

RECEIVED

AUG 02 2007

7/26/07

LICENSE RENEWAL DATE: 6/30/09

I J. EDWARD HENRICKS, BEING DULY SWORN AS A WATER RIGHT EXAMINER LICENSE NO. 170, HAVE PREPARED THIS MAP FOR OREGON STATE UNIVERSITY ON THIS 17th DAY OF JULY 2007. THE AREAS HATCHED REPRESENT THE ACREAGES IRRIGATED BY THIS APPLICATION.

PREPARATION OF THIS MAP IS FOR THE PURPOSE OF IDENTIFYING THE LOCATION OF THE WATER RIGHT ONLY AND HAS NO INTENT TO PROVIDE DIMENSIONS OR LOCATION OF PROPERTY OWNERSHIP LINES.

WATER RESOURCES DEPT
SALEM, OREGON

ONLY DOCUMENTS STAMPED WITH
RED INK ARE ORIGINALS.