

T.36S.,R.3E.,W.M.

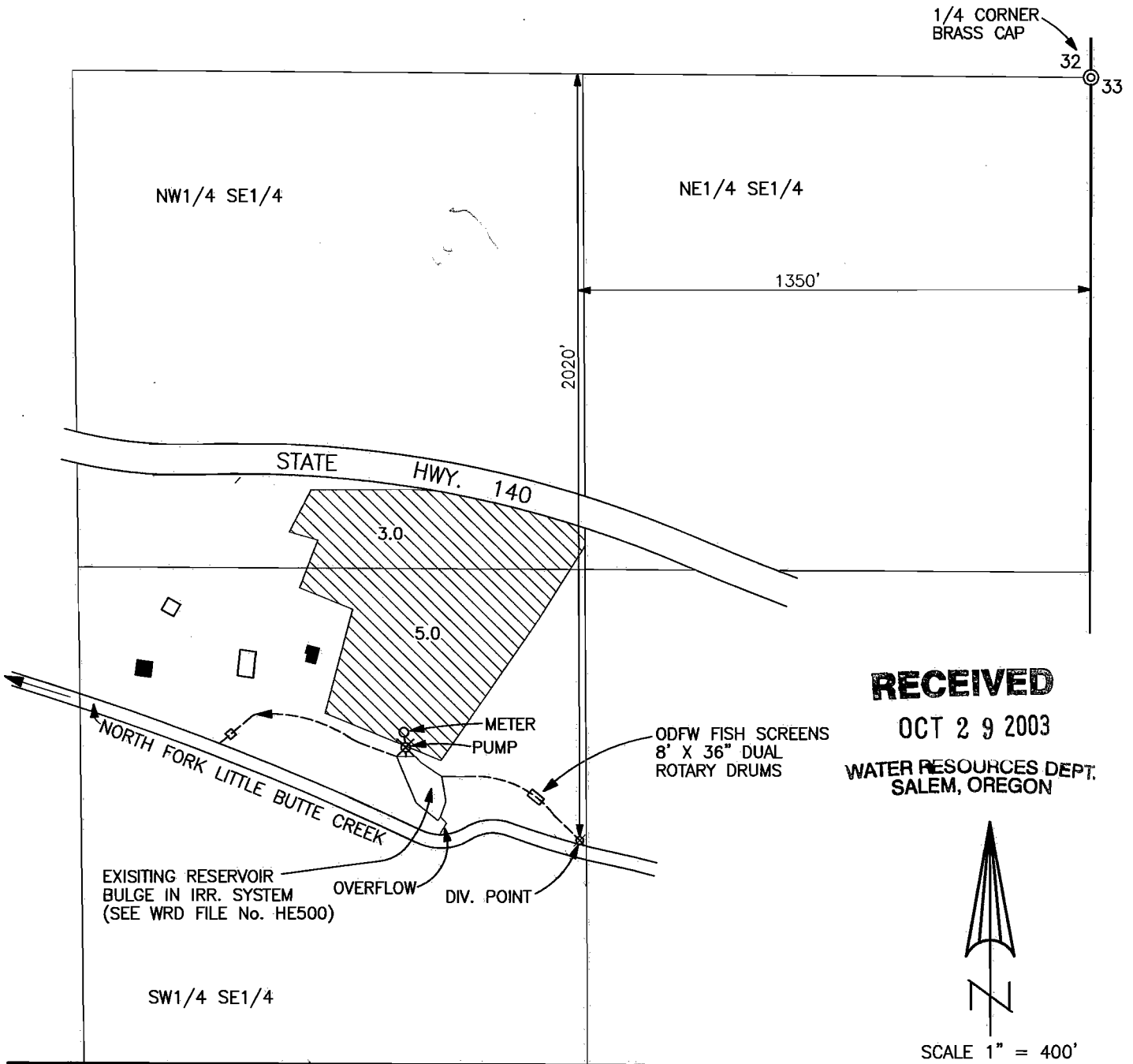

RECEIVED
 OCT 29 2003
 WATER RESOURCES DEPT.
 SALEM, OREGON

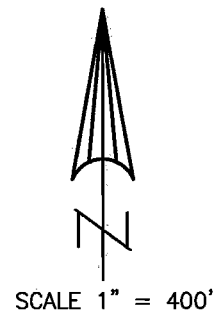

CLAIM OF BENEFICIAL USE MAP

APPLICATION No. T-9079

IN THE NAME OF:
BILL & VIRGINIA SMITH

MAP PREPARED BY:
GARY D. KAISER
KAISER SURVEYING
19440 HWY. 62
EAGLE POINT, OR. 97524

OCTOBER 16, 2003

NOTE: MAP PREPARED FOR
WATER RIGHT PURPOSES ONLY,
NOT FOR PROPERTY BOUNDARY
LOCATIONS.

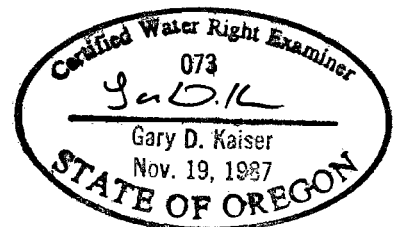

T.36S.,R.3E.,W.M.
 Jackson County, Oregon
 Tax Lot No. 363E (32) - 4400

RECEIVED
 APR 04 2002
 WATER RESOURCES DEPT
 SALEM, OREGON

1/4 CORNER
 BRASS CAP
 32 33

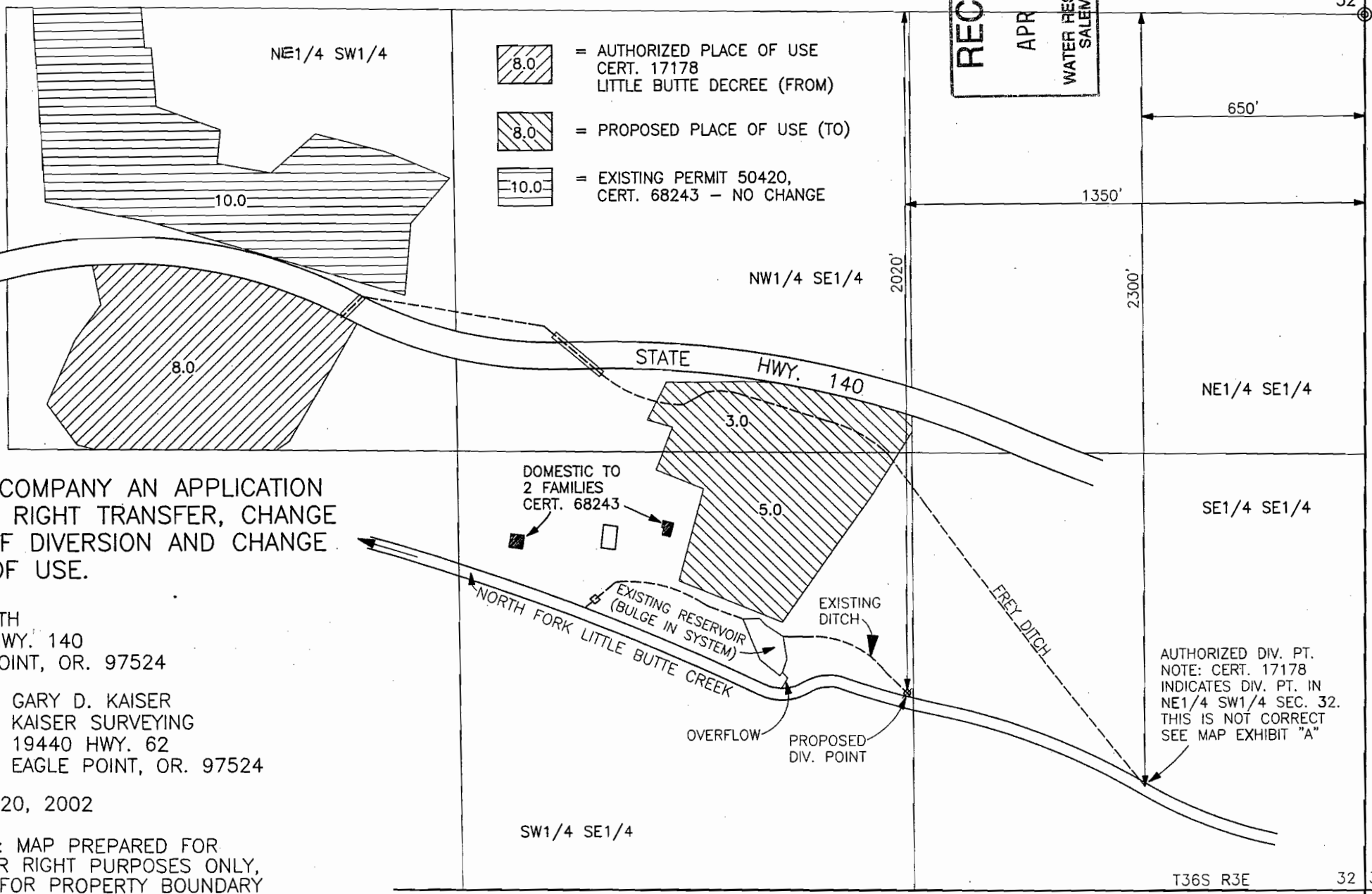
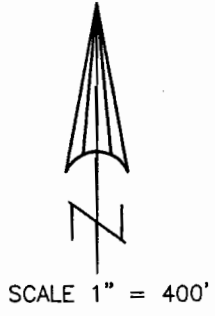

Certified Water Right Examiner
 073
G.D.K.
 Gary D. Kaiser
 Nov. 19, 1987
 STATE OF OREGON

MAP TO ACCOMPANY AN APPLICATION FOR WATER RIGHT TRANSFER, CHANGE IN POINT OF DIVERSION AND CHANGE IN PLACE OF USE.

FOR: BILL SMITH
 23770 HWY. 140
 EAGLE POINT, OR. 97524

PREPARED BY: GARY D. KAISER
 KAISER SURVEYING
 19440 HWY. 62
 EAGLE POINT, OR. 97524

DATE: MARCH 20, 2002

NOTE: MAP PREPARED FOR WATER RIGHT PURPOSES ONLY, NOT FOR PROPERTY BOUNDARY LOCATIONS.

AUTHORIZED DIV. PT. NOTE: CERT. 17178 INDICATES DIV. PT. IN NE1/4 SW1/4 SEC. 32. THIS IS NOT CORRECT SEE MAP EXHIBIT "A"

T36S R3E 32 33
 T37S R3E 5 4



T 9079

T.36S.,R.3E.,W.M.
 Jackson County, Oregon
 Tax Lot No. 363E (32) - 4400

RECEIVED
 APR 04 2002
 WATER RESOURCES DEPT
 SALEM, OREGON

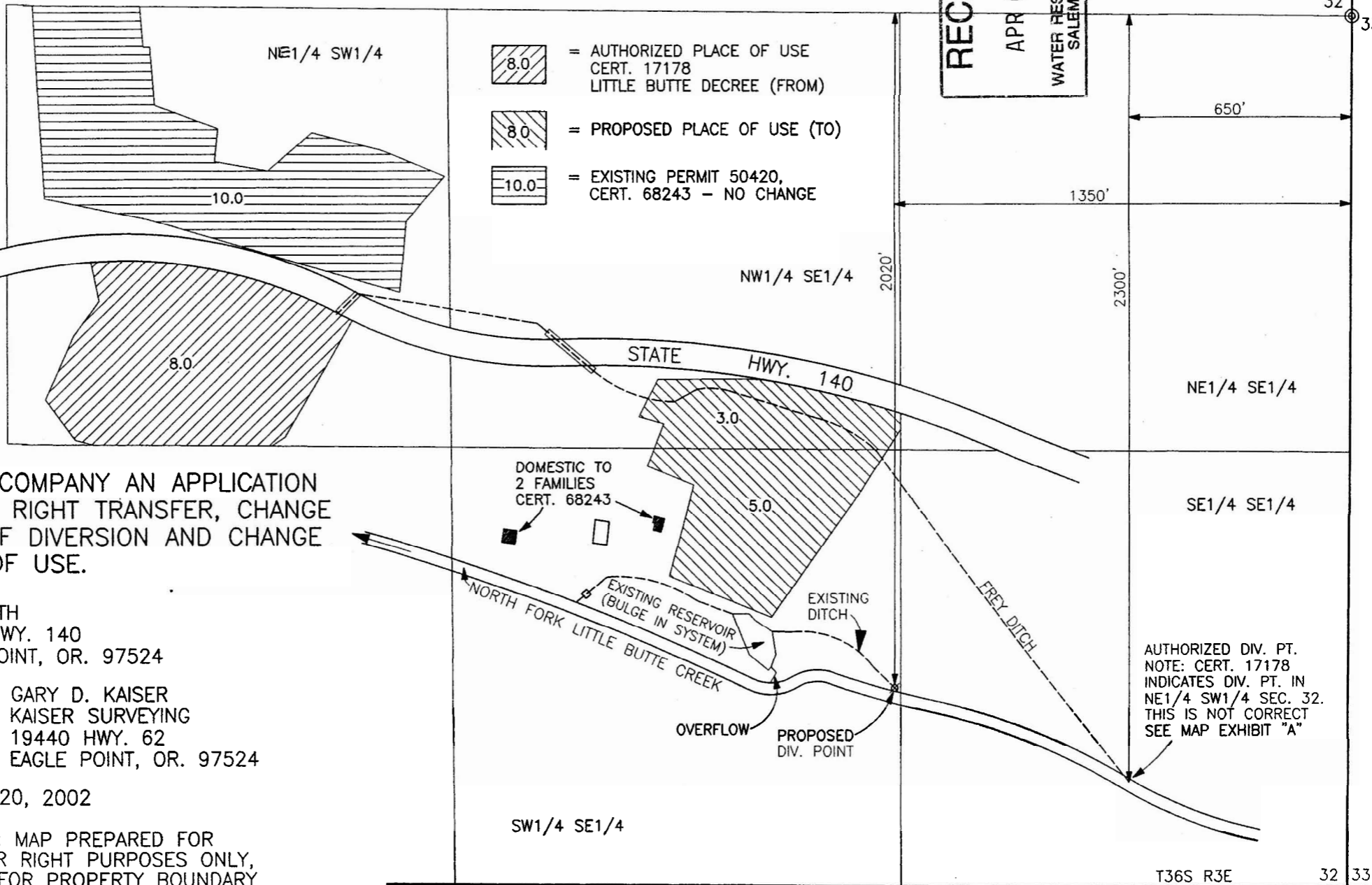
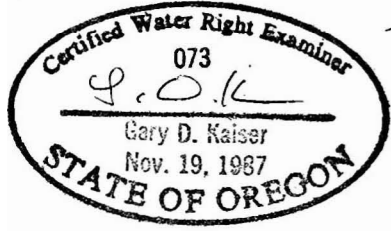
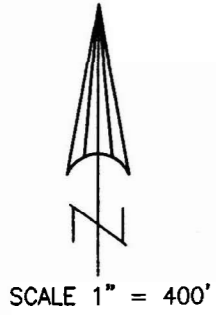
1/4 CORNER
 BRASS CAP
 32 33



-  = AUTHORIZED PLACE OF USE
CERT. 17178
LITTLE BUTTE DECREE (FROM)
-  = PROPOSED PLACE OF USE (TO)
-  = EXISTING PERMIT 50420,
CERT. 68243 - NO CHANGE

MAP TO ACCOMPANY AN APPLICATION
 FOR WATER RIGHT TRANSFER, CHANGE
 IN POINT OF DIVERSION AND CHANGE
 IN PLACE OF USE.

FOR: BILL SMITH
 23770 HWY. 140
 EAGLE POINT, OR. 97524

PREPARED BY: GARY D. KAISER
 KAISER SURVEYING
 19440 HWY. 62
 EAGLE POINT, OR. 97524

DATE: MARCH 20, 2002

NOTE: MAP PREPARED FOR
 WATER RIGHT PURPOSES ONLY,
 NOT FOR PROPERTY BOUNDARY
 LOCATIONS

AUTHORIZED DIV. PT.
 NOTE: CERT. 17178
 INDICATES DIV. PT. IN
 NE1/4 SW1/4 SEC. 32.
 THIS IS NOT CORRECT
 SEE MAP EXHIBIT "A"

T 9079