

RECEIVED

SEP 27 1999

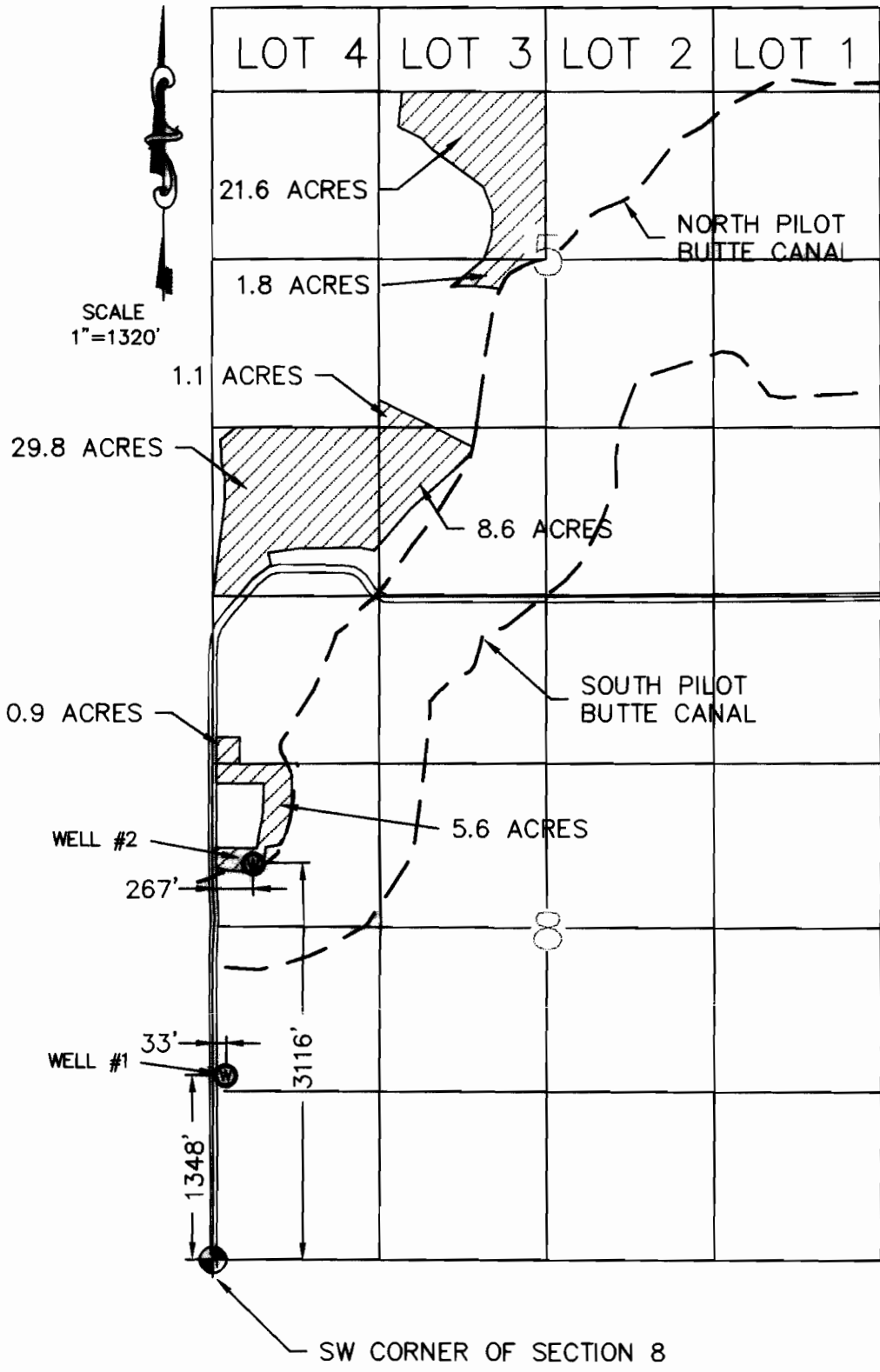

WATER RESOURCES DEPT.
SALEM, OREGON

JEFFERSON COUNTY
CROOK COUNTY



FINAL PROOF MAP
(PERMIT# G-12561)
FOR THOMAS STRAND
LOCATED IN SECTION 5,
AND 8 OF T. 14 S.,
R. 11 E.W.M., CROOK
COUNTY OREGON

LEGEND

-  TOTAL OF 69.4 IRRIGATED ACRES
-  WELL
-  IRON ROD

I, William R. Tye, Certified Water Right Examiner in the State of Oregon, hereby certify the above application map was prepared under my direct supervision.

The preparation of this map is for the purpose of identifying the location of the water right only and has no intent to provide dimensions or locations of property ownership lines.



RENEWAL: JUNE 30, 2000

G12177

TITLE: FINAL PROOF MAP

JOB NO: 703-22

SCALE: 1"=1320'

DRAWN BY: DPD

FIELD BOOK NO:

DATE: 9/24/99

DWG NAME: 703-22

SHEET: 1 OF 1

