

T. 4 N., R. 28 E., W. M.

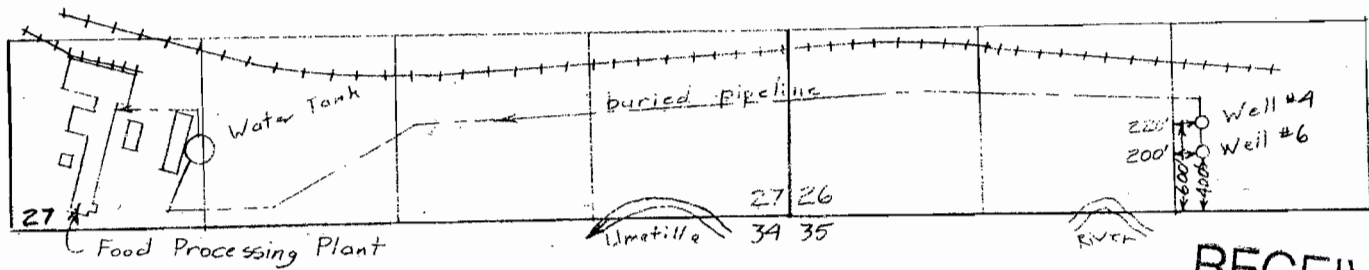

RECEIVED

OCT 01 2001

WATER RESOURCES DEPT.
SALEM, OREGON

T. 3 N., R. 28 E., W. M.

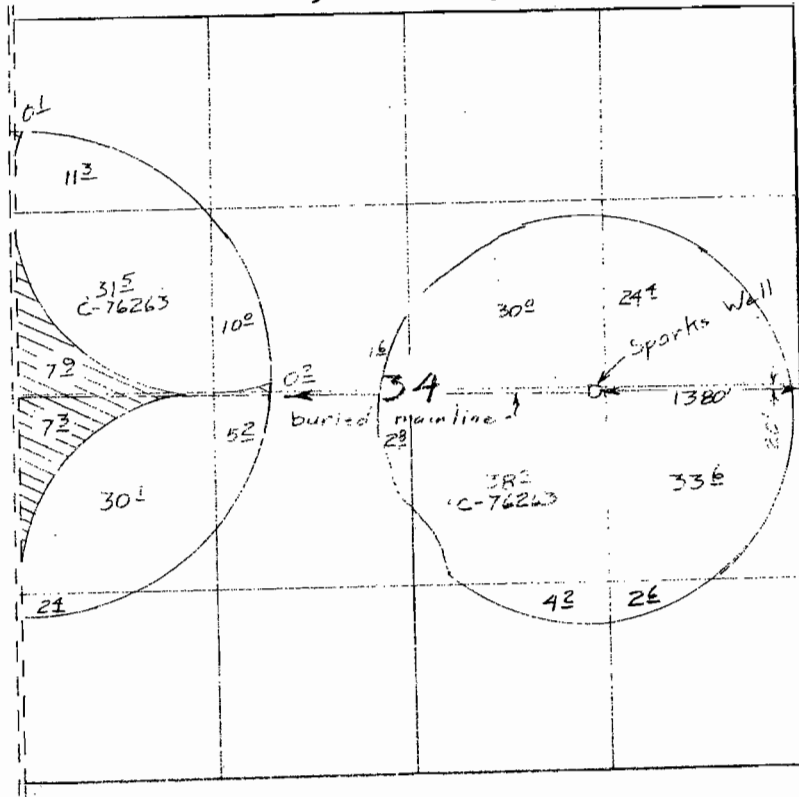

Scale 1" = 1320'

Surveyed November 2, 2000

Claim of Beneficial Use Map
for
J.R. SIMPLOT COMPANY

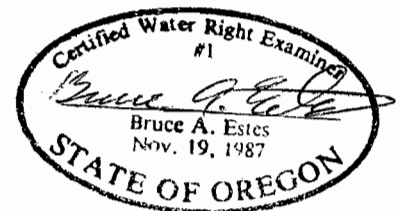

Renewal Dec 31, 2001

T-7197

This map is for the purpose of
locating a water right only
and has no intent to provide
legal dimensions or the location
of property lines.

ESTES SURVEYS, LLC

PO Box 17519	60382 Arnold Rd
Salem, OR 97305-7519	Bend, OR 97702
(503) 585-7593	(541) 382-7391

WESTLAND IRRIGATION DISTRICT - SIMPLOT - L&L FARM

T 3N & 2N, R 28EWM

2002 SEASON

TEMPORARY TRANSFER MAP

RECEIVED
MAR 25 2002
WATER RESOURCES DEPT.
SALEM, OREGON

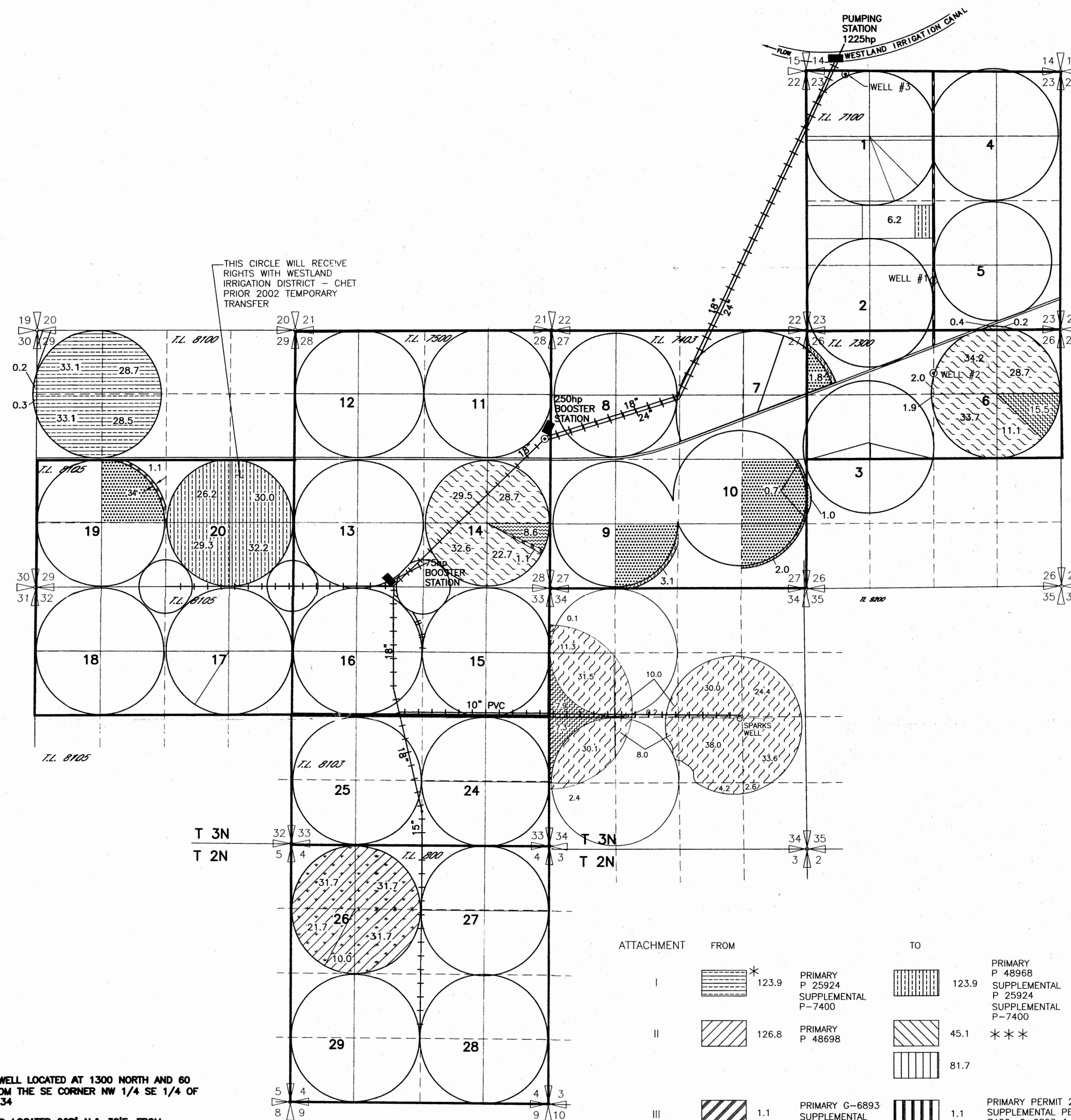

**BOB LEVY TO
L & L FARMS 2002
TEMPORARY WATER RIGHTS TRANSFER
MAP FOR COURTNEY WATER RIGHT
T. 3N. R. 28E.W.M.
UMATILLA COUNTY**

FROM		THIS TRANSFER IS DESCRIBED IN A SEPARATE APPLICATION		
	13.5ac	PRIMARY 1900 COURTNEY		13.5ac
	42.4ac	PRIMARY 1900 COURTNEY SUPPLEMENTAL PERMIT G-12348		42.4ac
	16.5ac	PRIMARY JAN 9 1900 COURTNEY SUPPLEMENTAL PERMIT G-12348		16.5ac
	29.2ac	PRIMARY 1900 COURTNEY SUPPLEMENTAL PERMIT G-6574 **		29.2ac
	25.2ac	PRIMARY JAN 9 1900 COURTNEY SUPPLEMENTAL PERMIT G-6574 **		25.2ac
** SUPPLEMENTAL PERMITS G-12347, G-6574 & 7400 WILL NOT BE TRANSFERRED AND WILL NOT BE USED DURING THIS 2002 TEMPORARY TRANSFER ON THESE ACRES				
TOTALS		85.1 ACRES PRIMARY 1900 COURTNEY		
		41.7 PRIMARY JAN 9 1900 COURTNEY		

ATTACHMENT	FROM	TO
I	123.9 PRIMARY P 25924 SUPPLEMENTAL P-7400	123.9 PRIMARY P 48998 SUPPLEMENTAL P 25924 SUPPLEMENTAL P-7400
II	126.8 PRIMARY P 48698	45.1 *** 81.7
III	1.1 PRIMARY G-6893 SUPPLEMENTAL G-7036	1.1 PRIMARY PERMIT 25924 SUPPLEMENTAL PERMITS 7400, G-6892 & G-7036
IV	8.6 PRIMARY G-8570	8.6 PRIMARY PERMIT 25924 SUPPLEMENTAL PERMITS 7400 & G-8570
* THIS AREA RECEIVED WATER RIGHT WITH TEMPORARY TRANSFER WESTLAND IRRIGATION DISTRICT - CHET PRIOR		
*** T-6833 PERMIT G-10222 WILL BECOME SUPPLEMENTAL ON THESE ACRES DURING THIS TEMPORARY TRANSFER		

**J R SIMPLOT TO
L & L FARMS 2002
THIS TEMPORARY WATER RIGHTS TRANSFER
IS DESCRIBED IN A SEPARATE APPLICATION**

FROM	TO
15.5 PRIMARY G-5812 T-7197	15.5 PRIMARY PERMIT 25924 SUPPLEMENTAL PERMIT 7400 PERMIT G-5812 T-7197
226.1 PRIMARY G-5812	226.1 PRIMARY PERMIT 25924 SUPPLEMENTAL PERMIT 7400 PERMIT G-5812

SPARKS WELL LOCATED AT 1300 NORTH AND 60 WEST FROM THE SE CORNER NW 1/4 SE 1/4 OF SECTION 34

WELL 1 ● LOCATED 960° N. & 30° E. FROM THE S. 1/4 CORNER SECTION 23

WELL 2 ● LOCATED 930° S. FROM THE N. 1/4 CORNER SECTION 26

WELL 3 ● LOCATED 60° S. & 820° E. FROM THE N.W. CORNER SECTION 23

● THESE WELLS DURING SIMPLOTS 2002 TEMPORARY TRANSFER WILL BE ADDITIONAL POINTS OF DIVERSION TO SPARKS WELL PERMIT G-5812

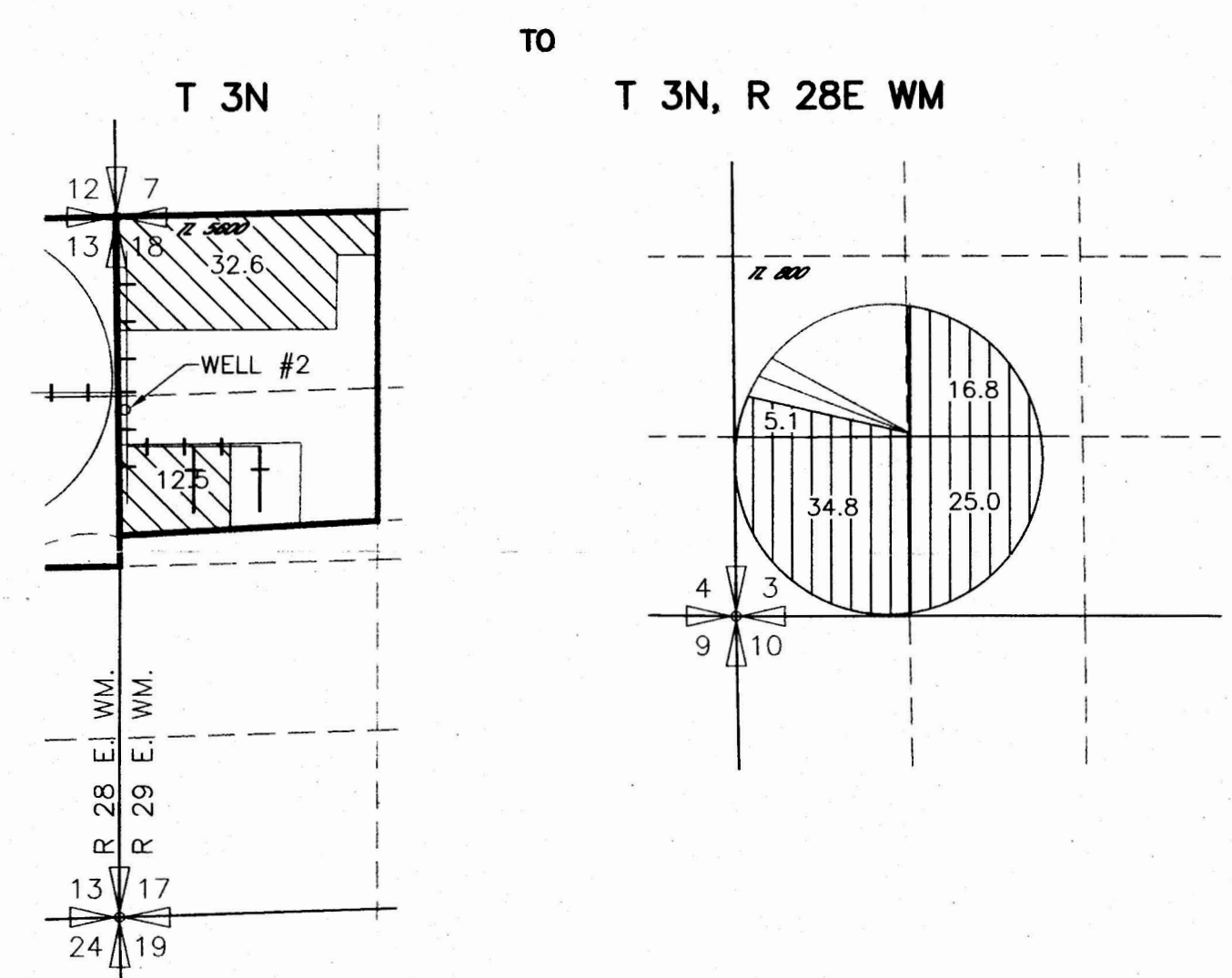
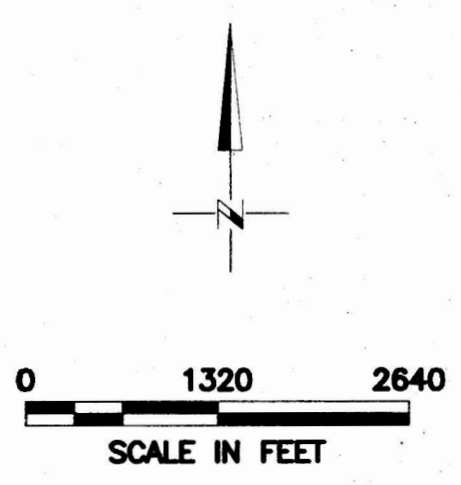
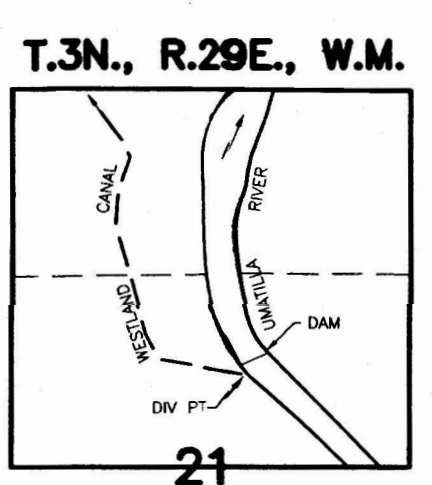

NOTE: THE PURPOSE OF THIS MAP IS TO IDENTIFY THE APPROXIMATE LOCATION OF THE WATER RIGHT. IT IS NOT INTENDED TO PROVIDE INFORMATION RELATIVE TO THE LOCATION OF PROPERTY OWNERSHIP BOUNDARY LINES.

T 9077