

CITY OF SALEM

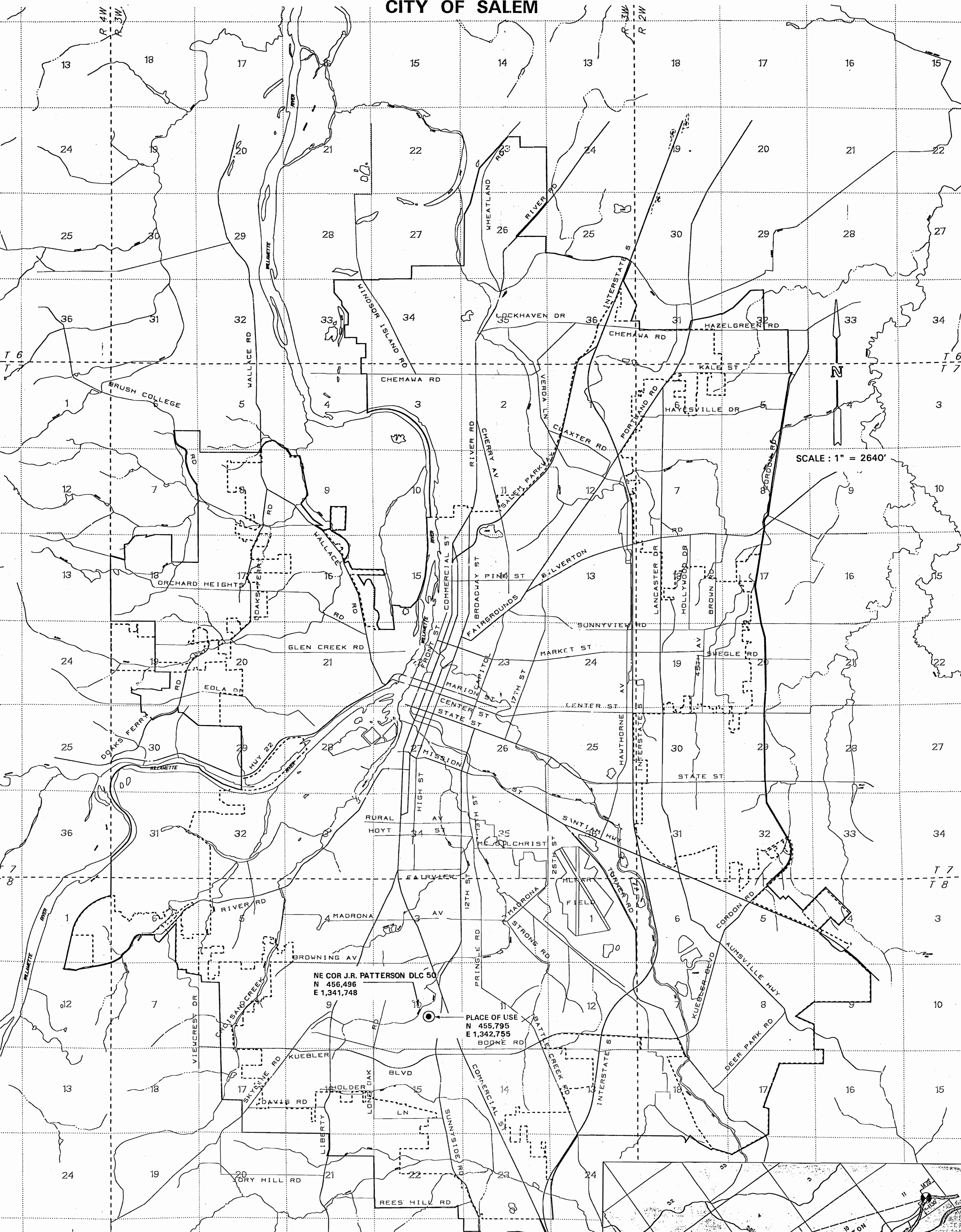

SCALE: 1" = 2640'

NE COR J.R. PATTERSON DLC 50
 N 456,496
 E 1,341,748

PLACE OF USE
 N 455,795
 E 1,342,755
 BOONE RD

THIS MAP IS PREPARED FOR THE LOCATION OF A WATER RIGHT ONLY. IT IS NOT INTENDED TO LOCATE PROPERTY BOUNDARIES.

DIVERSION, PLACE OF USE AND D.L.C. COORDINATES DERIVED FROM 1" = 100' ORTHOPHOTOS DATED 1992



ASR Pilot Project

EXPIRES 12 - 94

T-7266 - Temp Transfer
 75207 - Recharge App
 G-13901 - Secondary Withdrawal

LEGEND

- PRESENT SERVICE AREA (1994 CITY LIMITS)
- ANTICIPATED GROWTH (UGB)
- PLACE OF USE
- ⊗ POINT OF DIVERSION

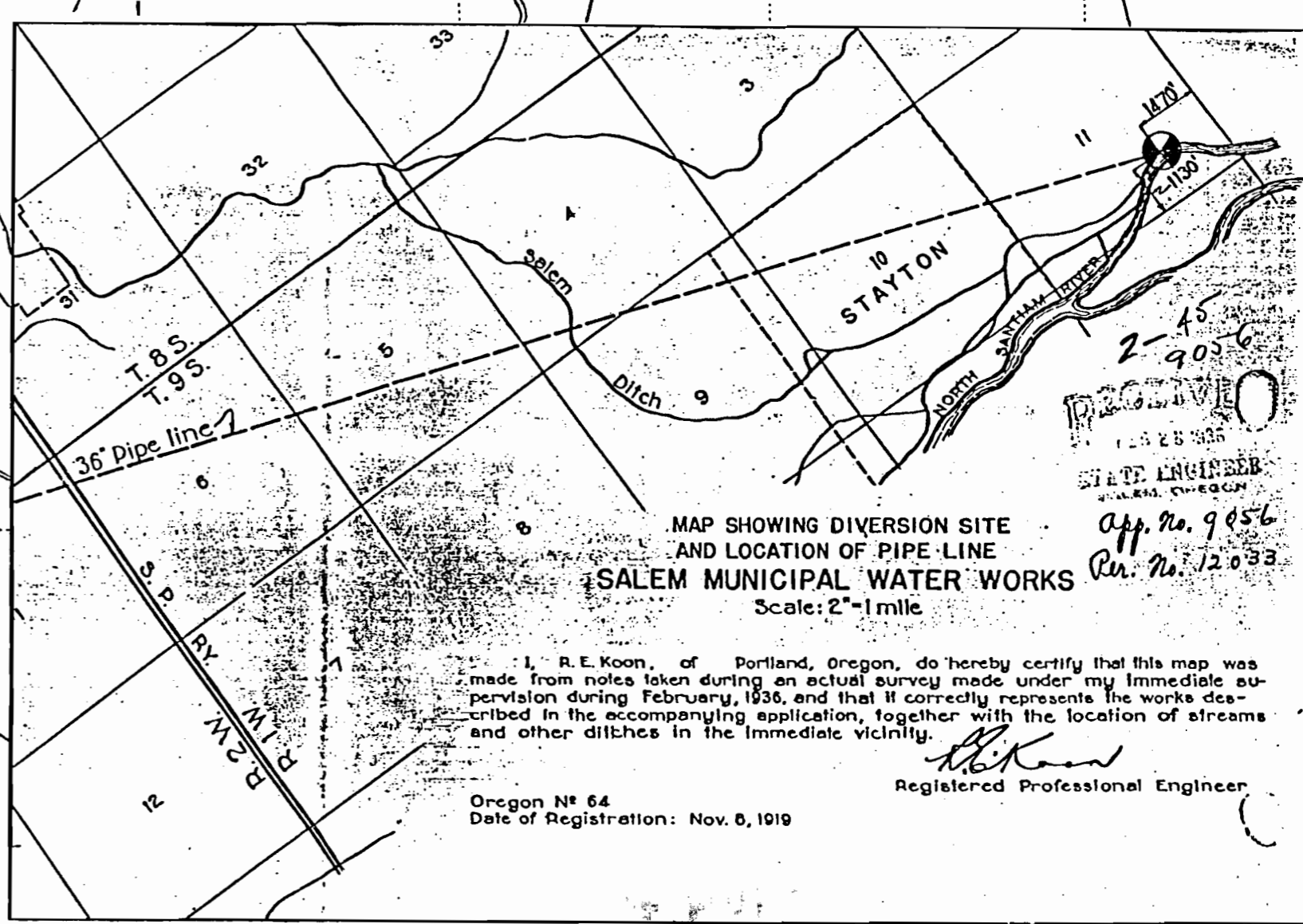

MAP SHOWING DIVERSION SITE AND LOCATION OF PIPE LINE SALEM MUNICIPAL WATER WORKS
 Scale: 2" = 1 mile

I, R.E. Koon, of Portland, Oregon, do hereby certify that this map was made from notes taken during an actual survey made under my immediate supervision during February, 1994, and that it correctly represents the works described in the accompanying application, together with the location of stream and other ditches in the immediate vicinity.
 Registered Professional Engineer
 Oregon No. 64
 Date of Registration: Nov. 6, 1919

(Amended)
 February 3, 1995)

T-7266