

Township 6 South, Ranges 1 East & 1 West, W.M.

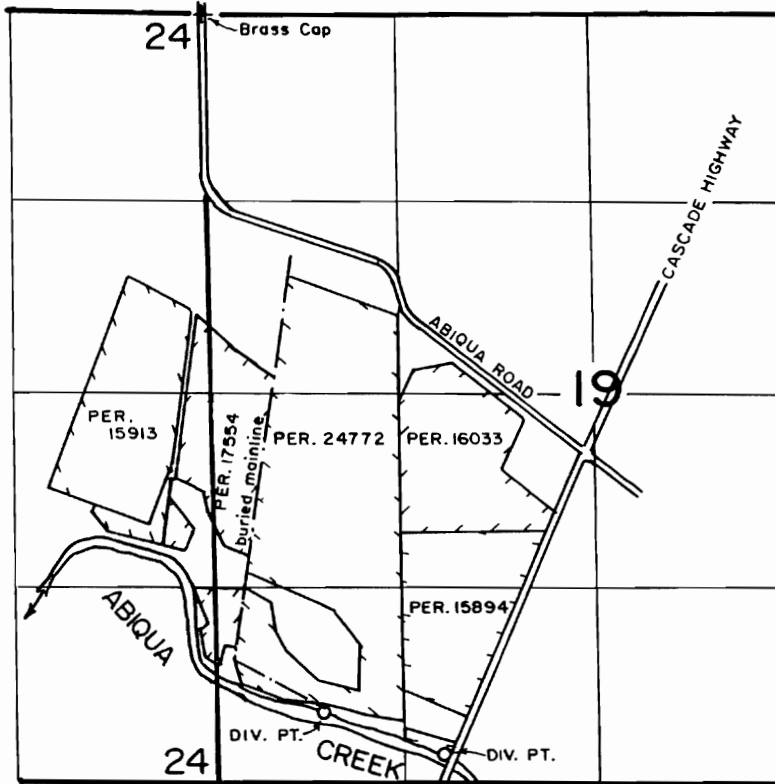

DIV. PTS. LOCATED: 4790' S. & 720' E., 5090' S. & 1570' E., BOTH FROM NW COR. SEC. 19.

RECEIVED

APR 15 1999

WATER RESOURCES DIV.
SALEM, OREGON

FINAL PROOF SURVEY
under

Transfer 6895

in name of

GOSCHIE FARMS, INC.

April 2, 1999

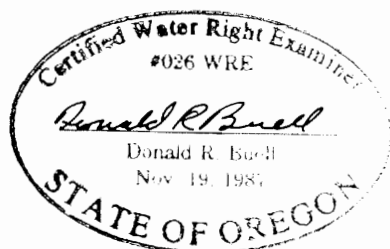

THIS MAP WAS PREPARED FOR THE PURPOSE OF IDENTIFYING THE LOCATION OF A WATER RIGHT ONLY AND IS NOT INTENDED TO PROVIDE LEGAL DIMENSIONS OR LOCATION OF PROPERTY OWNERSHIP LINES.