

**FINAL PROOF SURVEY**  
**SECTION 1, TOWNSHIP 40 SOUTH, RANGE 8 WEST, W.M.**  
**JOSEPHINE COUNTY, OREGON**

For  
**AMOS Y. and NORMA L. VAHRENWALD**  
 4091 HOLLAND LOOP ROAD, CAVE JUNCTION, OR. 97523

Application G-15638, T-9072

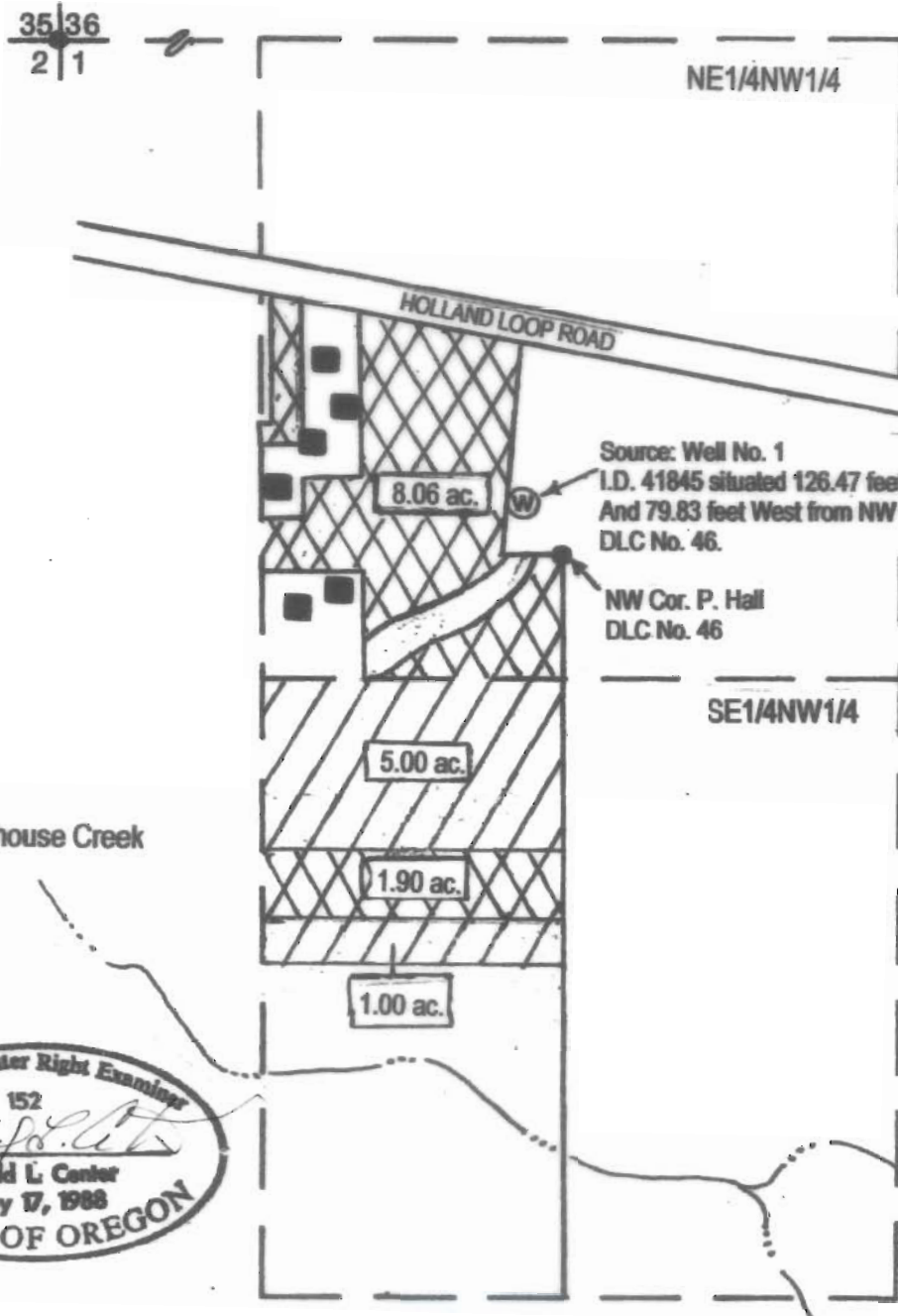

**RECEIVED**

JUL 25 2011

WATER RESOURCES DEPT  
 SALEM, OREGON

**LEGEND**

- North
- Date: Map revised 7/14/2011
- Scale 1" = 400'
- Survey Monument
- Denotes Building
- Denotes Area under Certificate 7149, Primary Certificate 63788, Supplemental
- Denotes area under Certificate 63788, Prima

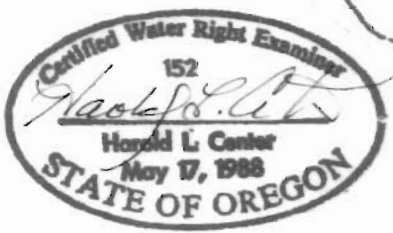

**Certified Water Right Examiner**  
**HAROLD L. CENTER, P.L.S., C.W.R.E.**  
 2604 David Lane – Medford, Or. 97504  
 541-535-6108, Fax 541-535-8752  
 Oregon C.W.R.E. No. 152  
 Certificate Renewal Date – 12-31-2011

This map was prepared for the purpose of identifying the location of a water right only and is not intended to provide legal dimensions or location of property ownership lines.

**FINAL PROOF SURVEY  
SECTION 1, TOWNSHIP 40 SOUTH, RANGE 8 WEST, W.M.  
JOSEPHINE COUNTY, OREGON**

For  
**AMOS Y. and NORMA L. VAHRENWALD**  
4091 HOLLAND LOOP ROAD, CAVE JUNCTION, OR. 97523

Application G-15638, T-9072

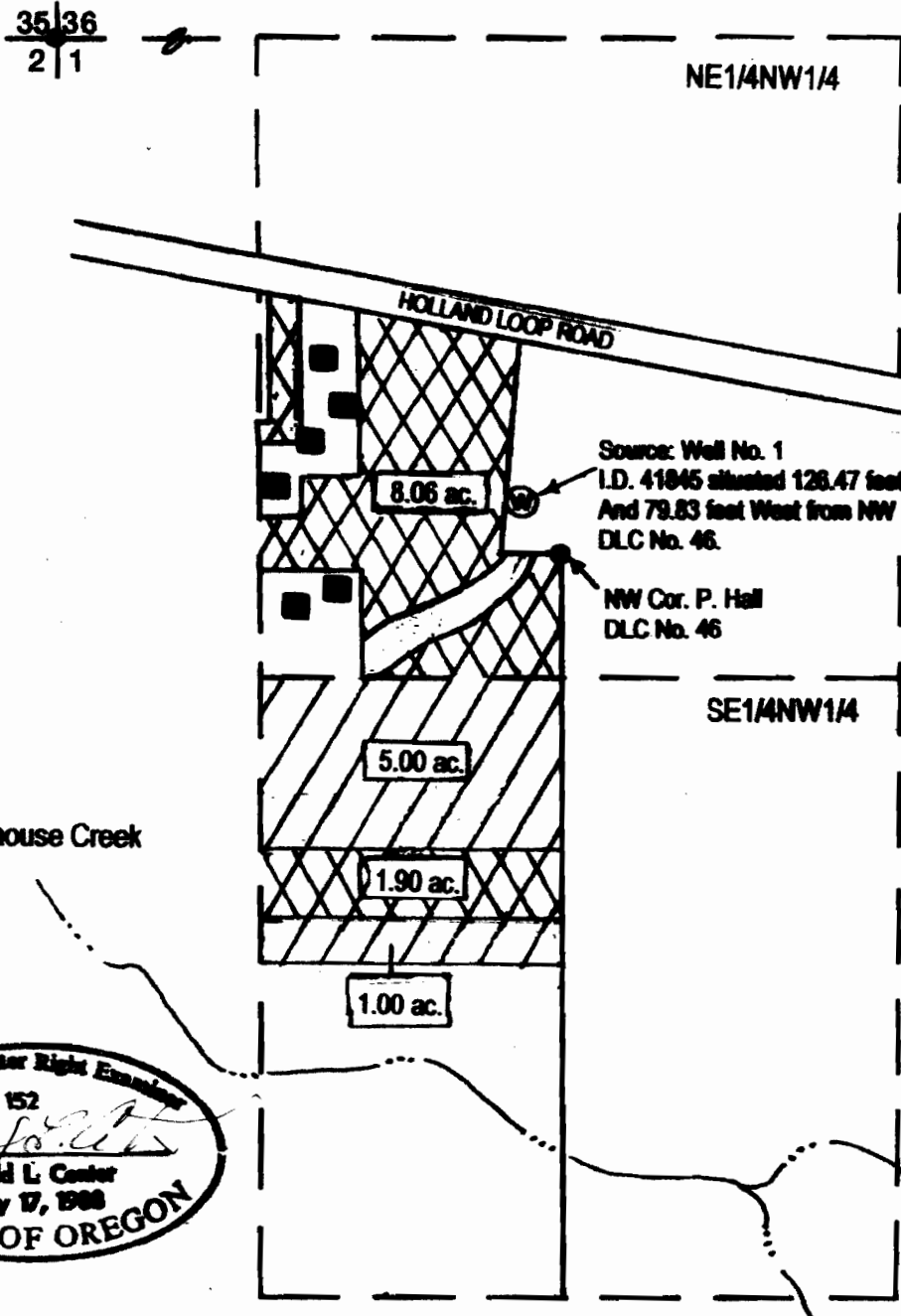

**RECEIVED**

100 9 5 2011

WATER RESOURCES DEPT  
SALEM, OREGON

**LEGEND**



Date: Map revised 7/14/2011  
Scale 1" = 400'

- Survey Monument
- Denotes Building

 Denotes Area under Certificate 7149, Primary Certificate 63788, Supplemental

 Denotes area under Certificate 63788, Prima



**Certified Water Right Examiner**  
**HAROLD L. CENTER, P.L.S., C.W.R.E.**  
2604 David Lane – Medford, Or. 97504  
541-535-6108, Fax 541-535-8752  
Oregon C.W.R.E. No. 152  
Certificate Renewal Date – 12-31-2011

This map was prepared for the purpose of identifying the location of a water right only and is not intended to provide legal dimensions or location of property ownership lines.

FINAL PROOF SURVEY  
SECTION 1, TOWNSHIP 40 SOUTH, RANGE 8 WEST, W.M.  
JOSEPHINE COUNTY, OREGON

For  
AMOS Y. and NORMA L. VAHRENWALD  
4091 HOLLAND LOOP ROAD, CAVE JUNCTION, OR. 97523

Application G-15638, T-9072

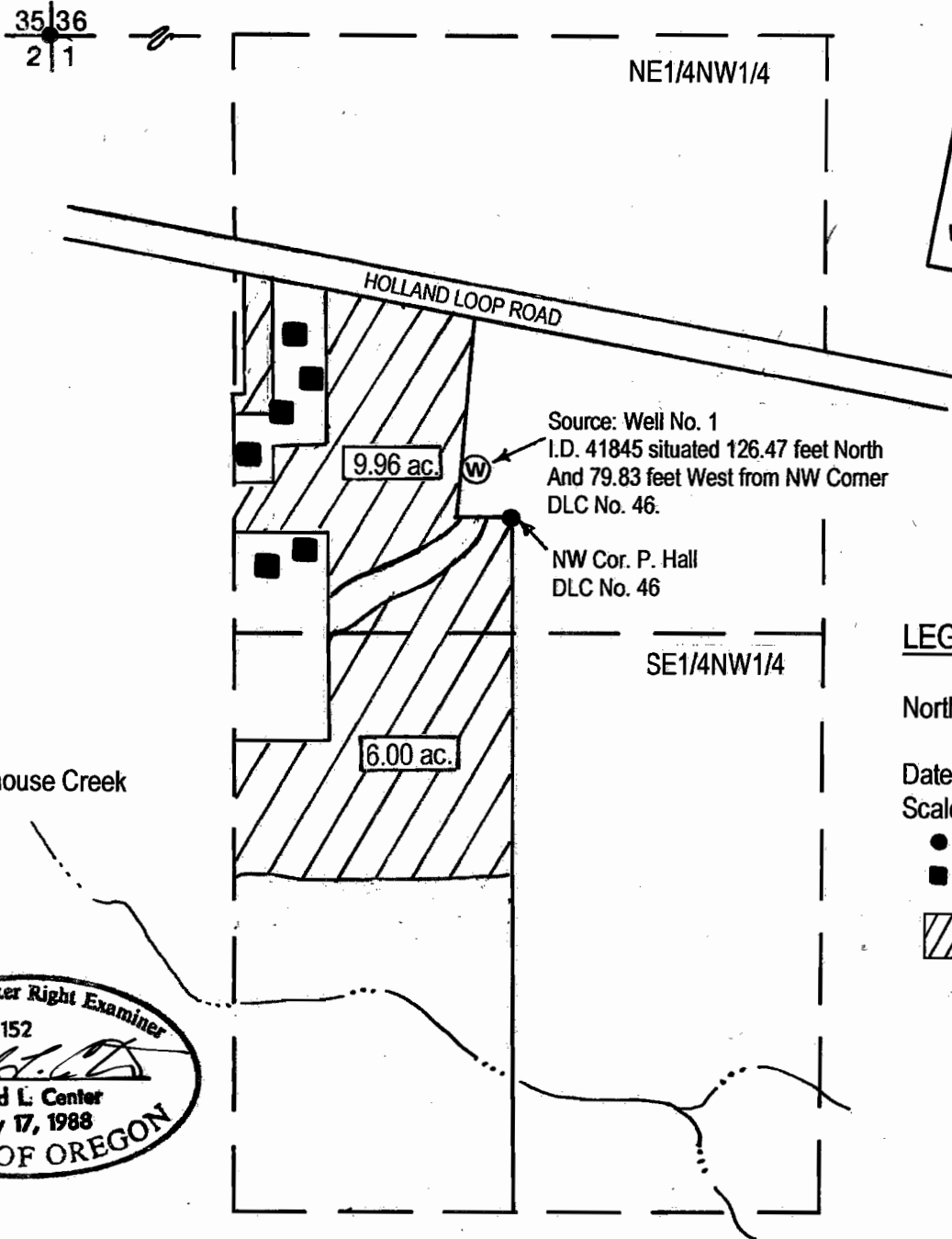

**RECEIVED**  
SEP 07 2004  
WATER RESOURCES DEPT  
SALEM, OREGON

**LEGEND**



Date: July 21, 2004

Scale 1" = 400'

- Survey Monument
- Denotes Building
- ▨ Denotes area under T-9072, Special Order Volume 57, Page 10.



Certified Water Right Examiner  
**HAROLD L. CENTER, P.L.S., C.W.R.E.**  
2604 David Lane – Medford, Or. 97504  
541-535-6108, Fax 541-535-8752  
Oregon C.W.R.E. No. 152  
Certificate Renewal Date – 12-31-2005

This map was prepared for the purpose of identifying the location of a water right only and is not intended to provide legal dimensions or location of property ownership lines.

**MAP OF WATER RIGHT TRANSFER  
SITUATED IN  
NE1/4NW1/4 AND SE1/4NW1/4 SECTION 1  
TOWNSHIP 40 SOUTH, RANGE 8 WEST, W. M.  
FOR  
AMOS Y. AND NORMA L. VAHRENWALD  
4091 HOLLAND LOOP ROAD  
CAVE JUNCTION, OR. 97523  
DATE - MARCH 14, 2002**

**RECEIVED**

MAR 27 2002  
WATER RESOURCES DEPT.  
SALEM, OREGON

R 8 W  
T 39 S 35 | 36  
T 40 S 2 | 1

36 | 31 T 39 S  
1 | 6 T 40 S

**POINTS OF APPROPRIATION**

Well No. L 41845 situated 126.47 feet North and 79.83 feet West from N.W. Cor. DLC 46.

Well No. L 45122 situated 261.47 feet North and 641.25 feet East from N.W. Cor. DLC 46.

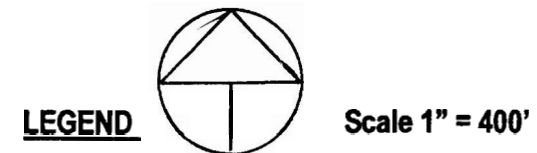
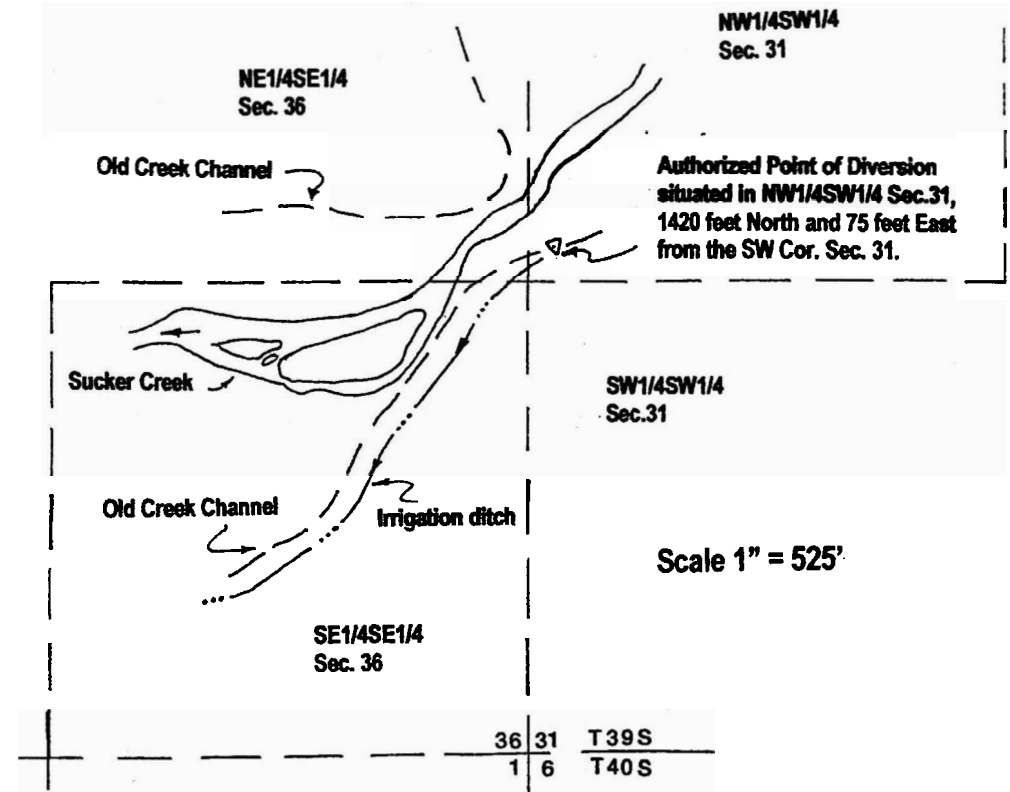
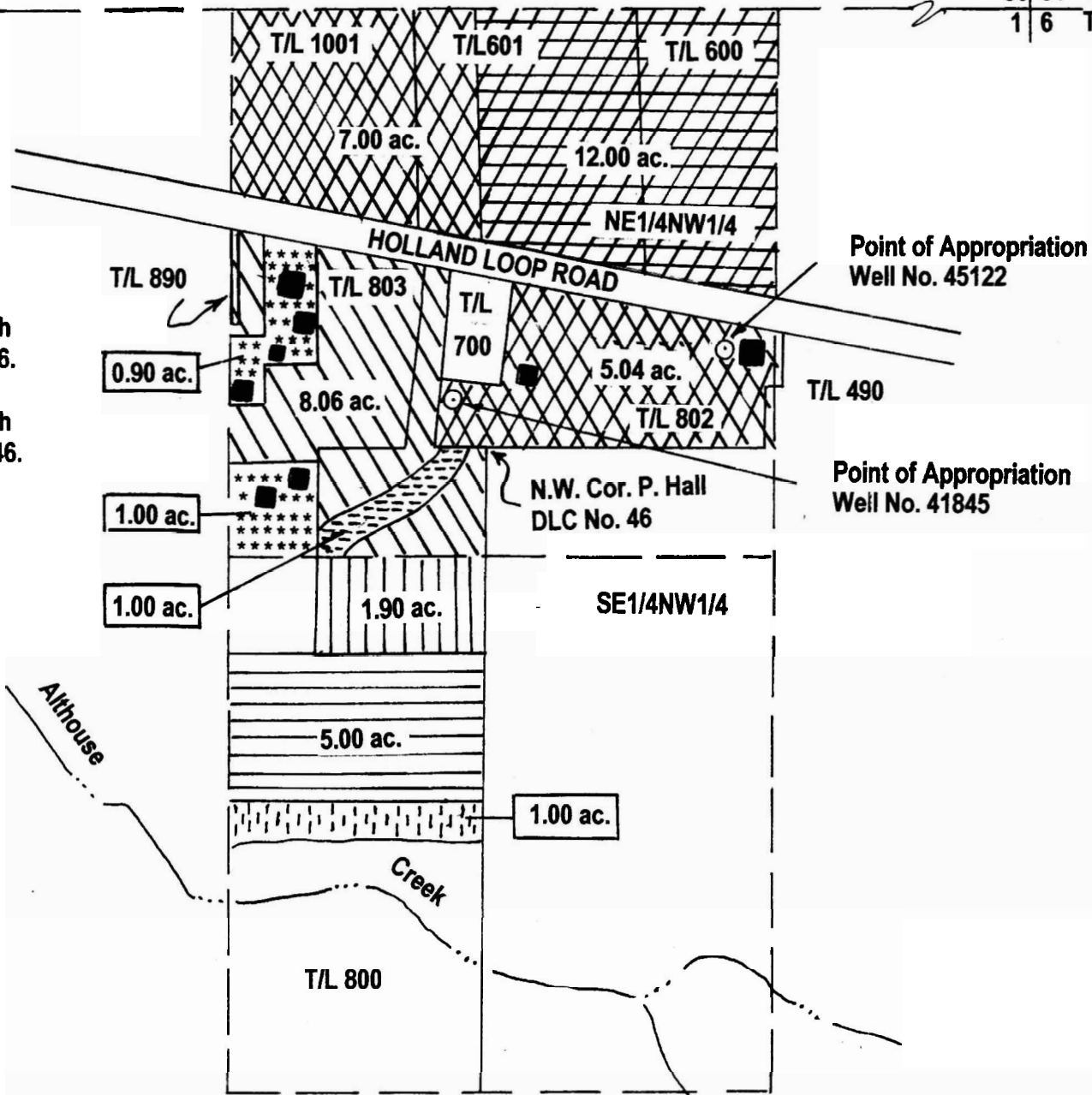

- LEGEND**
- Denotes drainage or ditch
  - Existing building or structure, location approximate
  - Denotes area under Certificate No. 7148, Priority date 1872, Certificate No. 63788, Priority date 1919, supplemental right.
  - Denotes remaining right area under Certificate No 7148, Priority date 1872, Certificate No. 63788, Priority date 1919.
  - Transfer from (1.90 acres) per Certificate No. 7148, Priority Date 1872, Certificate No. 63788, Priority date 1919, supplemental right.
  - Transfer to (1.90 acres) per Certificate No. 7148, Priority date 1872, Certificate No. 63788 Priority date 1919, supplemental right.
  - Transfer from (1.00 acres) per Certificate No. 63788, Priority date 1919.
  - Transfer to (1.00 acres) per Certificate No. 63788, Priority date 1919.
  - Denotes remaining right area under Certificate No. 7148, Priority date 1908.
  - Denotes area under Certificate No. 63788, priority date 1919.

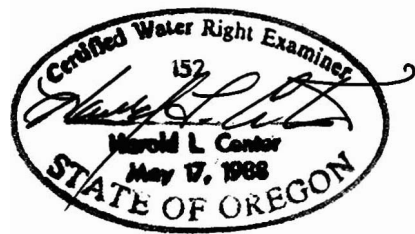

**Certified Water Right Examiner**

HAROLD L. CENTER, P.L.S., C.W.R.E.  
2604 David Lane, Medford, OR. 97504  
541-535-6108 Fax 541-535-8752  
OR. C.W.R.E. No. 152  
Certificate Renewal 12/31/03

This map was prepared for the purpose of identifying the location of a water right only And is not intended to provide the legal Dimensions or location of property ownership.