

T-9071
FINAL PROOF MAP
 NE1/4NW1/4 Section 1, T. 40 S., R. 8 W., W.M.
 Josephine County, Oregon
 For
 Patsy A. Wargin
 4295 Holland Loop Road
 Cave Junction, OR. 97523

Points of Diversion

Well No. 1 - L41845; 126.47 ft. North and 79.83 ft. West from Northwest Corner DLC No. 46.

Well No. 2 - L45122; 261.47 Ft. North and 641.25 ft. East from Northwest corner DLC No. 46.

LEGEND



Date: May 15, 2006 Revised 7/14/2011

Scale: 1" = 400'

- Found Survey Monument
- Denotes Building

 Denotes area under Special Order Volume 57, Pages 6-9, Priority Date November 1, 1919.

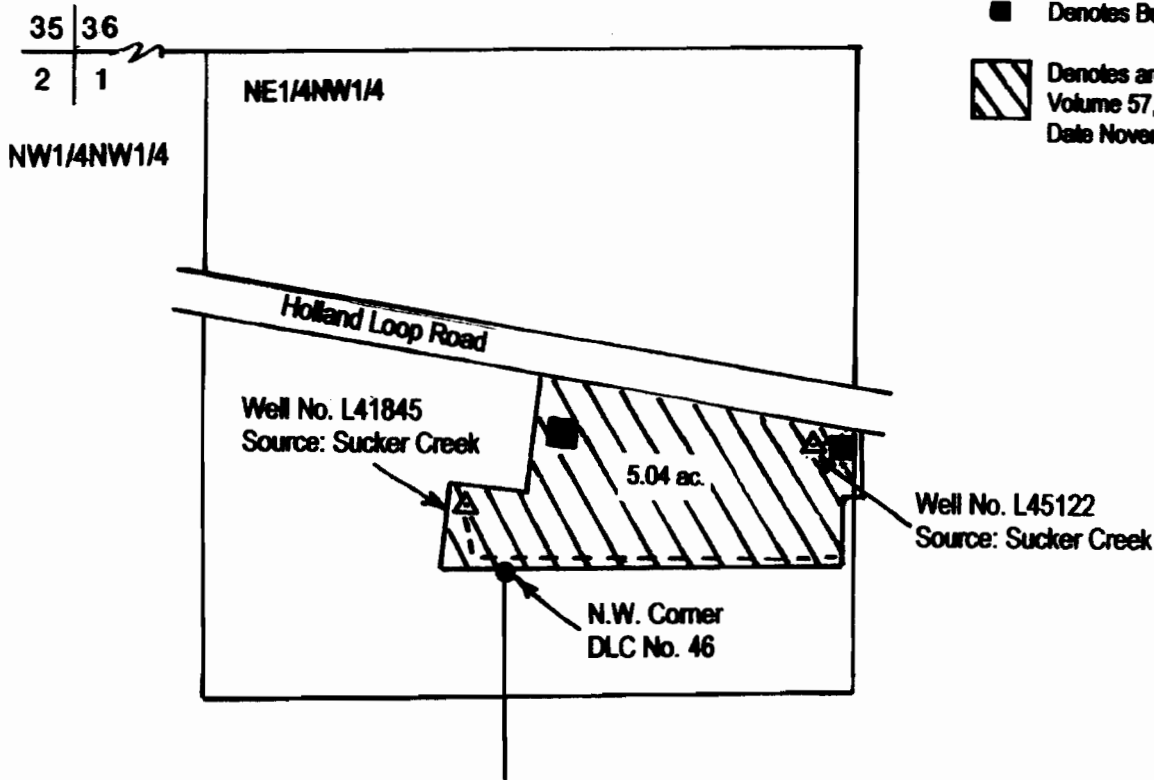

Certified Water Right Examiner
 HAROLD L. CENTER, P.L.S., C.W.R.E.
 2604 David Lane - Medford, OR. 97504
 541-535-6108, Fax 541-535-8752
 Oregon C.W.R.E. No. 152
 Certificate Renewal Date, 12/31/11

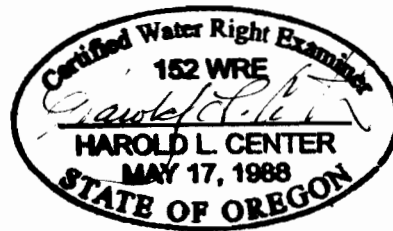

This map was prepared for the purpose of identifying the location of a water right only and is not intended to provide legal dimensions or location of property ownership.

RECEIVED

WATER RESOURCES DEPT
 SALEM, OREGON

FINAL PROOF MAP
NE1/4NW1/4 Section 1, T. 40 S., R. 8 W., W.M.
Josephine County, Oregon
For
Patsy A. Wargin
4295 Holland Loop Road
Cave Junction, OR. 97523

Points of Diversion

Well No. 1- L41845; 126.47 ft. North and 79.83 ft. West from Northwest Corner DLC No. 46.

Well No. 2 - L45122; 261.47 Ft. North and 641.25 ft. East from Northwest corner DLC No. 46.

LEGEND



Date: May 15, 2006.

Scale: 1" = 400'

- Found Survey Monument
- Denotes Building

Denotes area under Special Order Volume 57, Pages 6-9, Priority Date November 1, 1919.

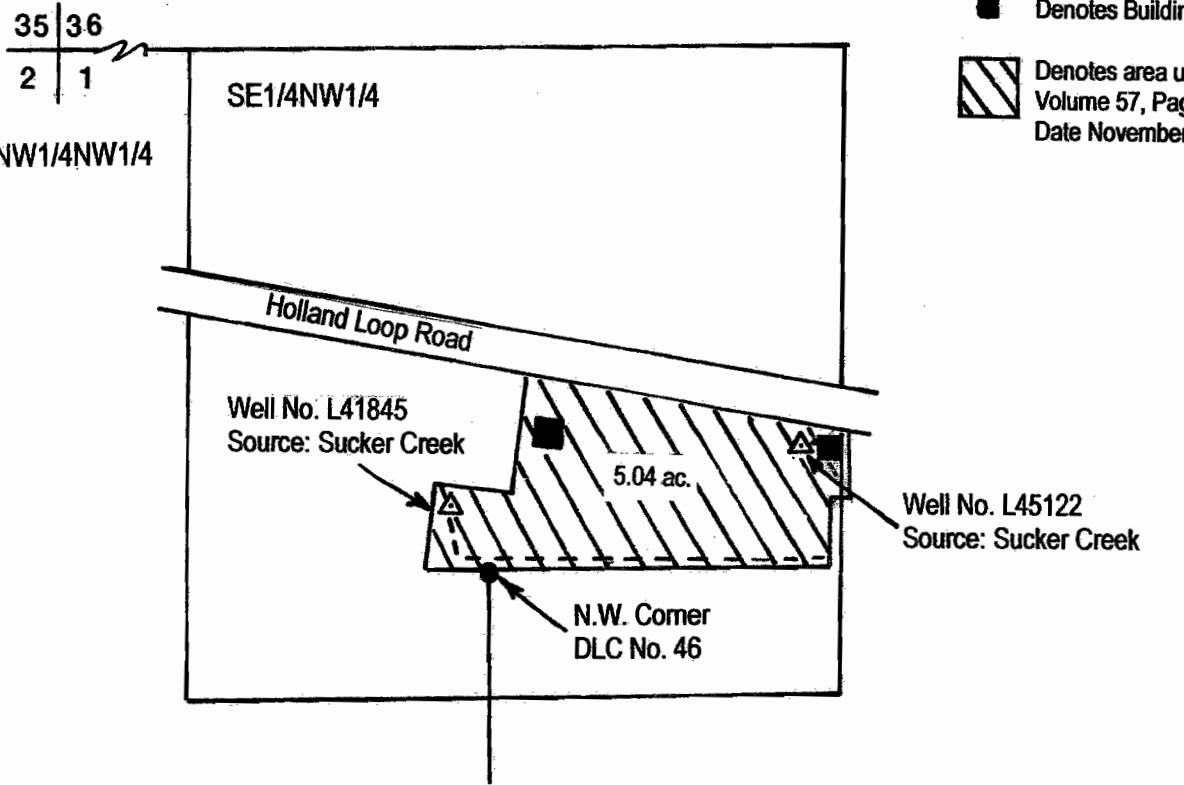

Certified Water Right Examiner
HAROLD L. CENTER, P.L.S., C.W.R.E.
 2604 David Lane - Medford, OR. 97504
 541-535-6108, Fax 541-535-8752
 Oregon C.W.R.E. No. 152
 Certificate Renewal Date, 12/31/07

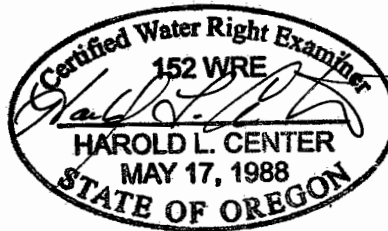

This map was prepared for the purpose of identifying the location of a water right only and is not intended to provide legal dimensions or location of property ownership.

RECEIVED

JUN 15 2006

WATER RESOURCES DEPT
 SALEM, OREGON