

TOWNSHIP 4 SOUTH, RANGE 13 EAST, W.M.

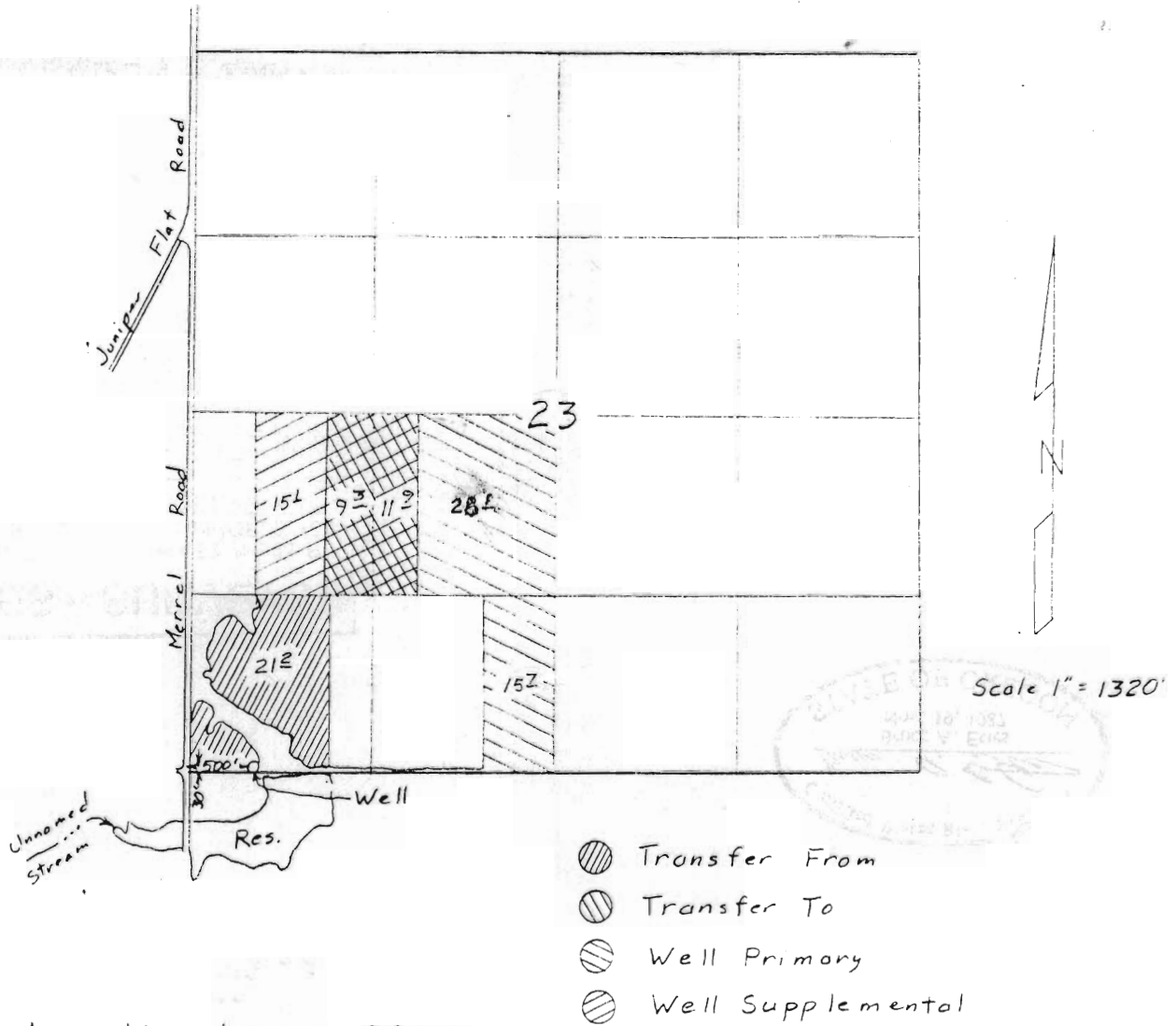

Application Map
for
RANDY & PENNI DELCO

T-7334

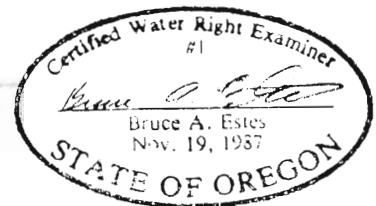

ESTES SURVEYS

PO Box 17519 60382 Arnold Rd
Salem, OR 97305-7519 Bend, OR 97702
(503) 585-7593 (541) 382-7391

This map is for the purpose of locating a water right only and has no intent to provide legal dimensions or the location of property lines.