

T. 6 S., R. 1 W., W.M.

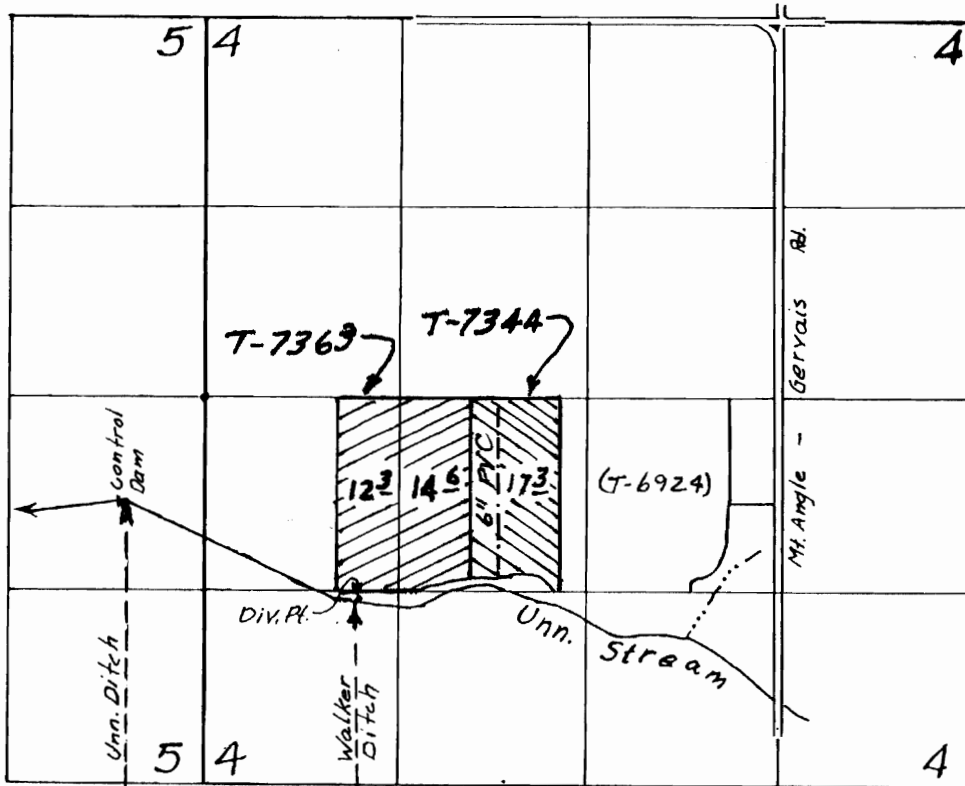

Scale
4" = 1 mi.

Div. Pl. loc. 1380' S & 1050' E from W 1/4 Cor Sec 4
Control Dam 710' S & 580' W " " " "

FINAL PROOF SURVEY MAP

TRANSFERS NO. T-7344 & T-7363
IN THE NAME OF

STANLEY V. & BEVERLY A. SEIFER

THIS MAP WAS PREPARED FOR THE PURPOSE OF IDENTIFYING THE LOCATION OF A WATER RIGHT ONLY AND IS NOT INTENDED TO PROVIDE LEGAL DIMENSIONS OR LOCATION OF PROPERTY OWNERSHIP LINES.

Surveyed August 21, 2001 by

