

FINAL PROOF SURVEY  
 IN LOT 2, SECTION 27  
 T. 8 S.; R. 6 W.; W.M.  
 POLK COUNTY, OREGON  
 APPLICATION FILE NO. T-7359

IN THE NAME OF  
**ROBIN HURT and  
 JAMES A. VAN GRINSVEN**

SEPTEMBER 16, 1996

**NARRATIVE**

The information on this plat was generated by digitizing data from the Final Proof of Survey Application No. 49737, Permit No. 37246, in name of James H. Lind & Sharie Y. Rody. The last deed call (from the Westerly line of the Adam Brown Donation Land Claim No. 46 North 33° 30' West, 13.80 chains more or less to the center of a creek) was used as control. The location of the pond and the diversion channel are based on a topographic map of the Robin Hurt property prepared by Gene Russell, Consulting Forestry dated 2/22/94.

The purpose of this map is to identify the location of a water right. It is not intended to provide information relative to the location of property ownership boundary lines.

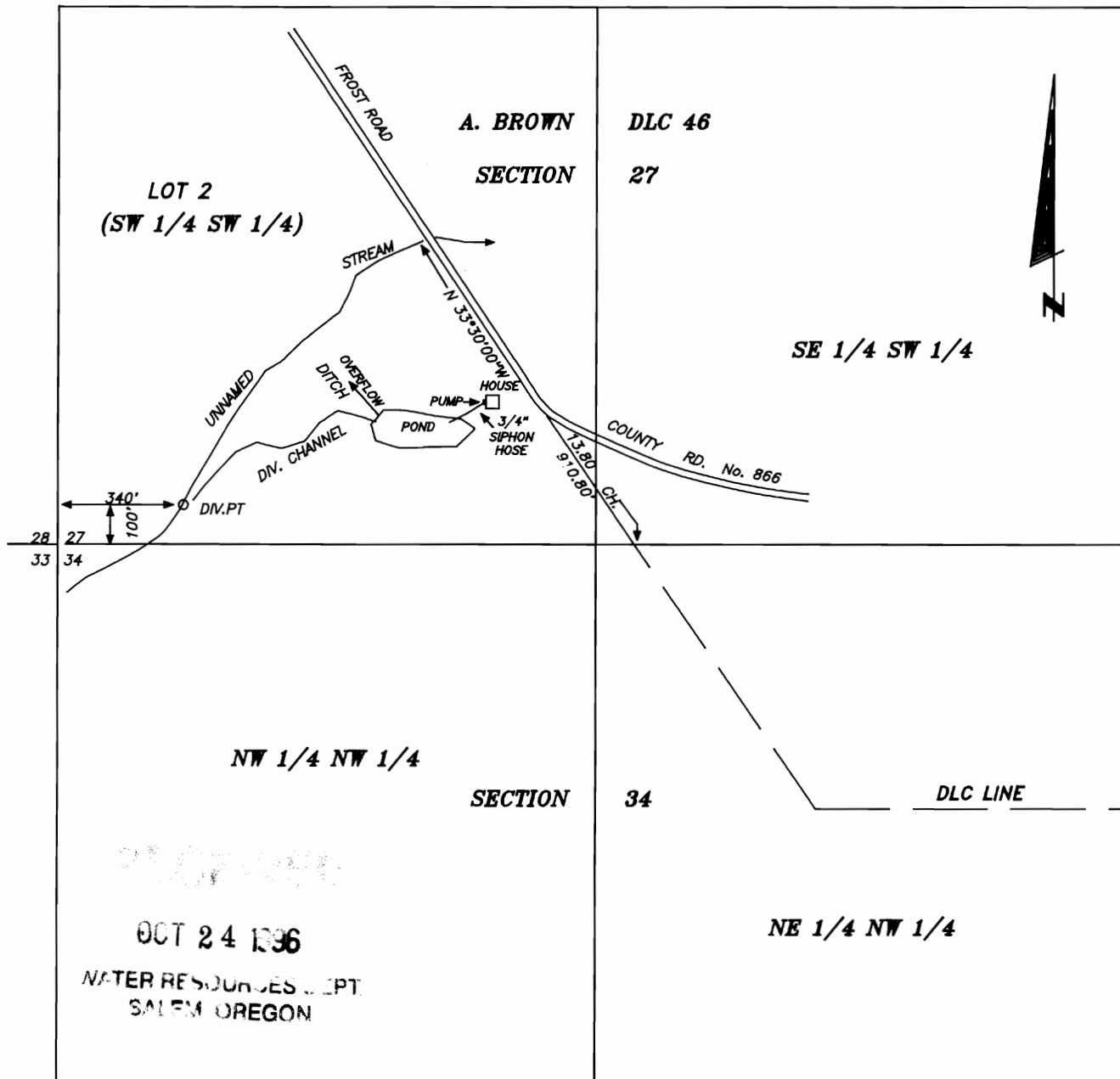

REGISTERED

OCT 24 1996

WATER RESOURCES DEPT  
 SALEM OREGON

SURVEYED BY:  
 L. W. HUNNEMULLER  
 3055 N. E. LANCASTER  
 CORVALLIS, OR 97330  
 PHONE: (541) 757-7614

SCALE 1 INCH = 400 FEET



**APPLICATION MAP FOR TRANSFER OF A WATER RIGHT**  
 IN THE NAME OF:  
**ROBIN HURT & JAMES A. VAN GRINSVEN**  
 IN THE SW 1/4, SW 1/4, SECTION 27 & THE NW 1/4, NW 1/4, SECTION 34  
 T. 8 S.; R. 6 W.; W.M.  
 POLK COUNTY, OREGON  
 JUNE 14, 1995

RECEIVED  
 AUG - 7 1995  
 WATER RESOURCES DEPT.  
 SALEM, OREGON



NARRATIVE

The purpose of this plat is to show the requested change in use from irrigation only to 1/2 acre domestic and the remainder irrigation.

The information on this plat was generated by digitizing data from the Final Proof of Survey Application No. 49737, Permit No. 37246, in name of James H. Lind & Sharie Y. Rody. The last deed call (from the Westerly line of the Adam Brown Donation Land Claim No. 46 North 33° 30' West, 13.80 chains more or less to the center of a creek) was used as control. Adjustments were made to hold the acreage values on the Final Proof Survey.

The purpose of this map is to identify the location of a water right. It is not intended to provide information relative to the location of property ownership boundary lines.

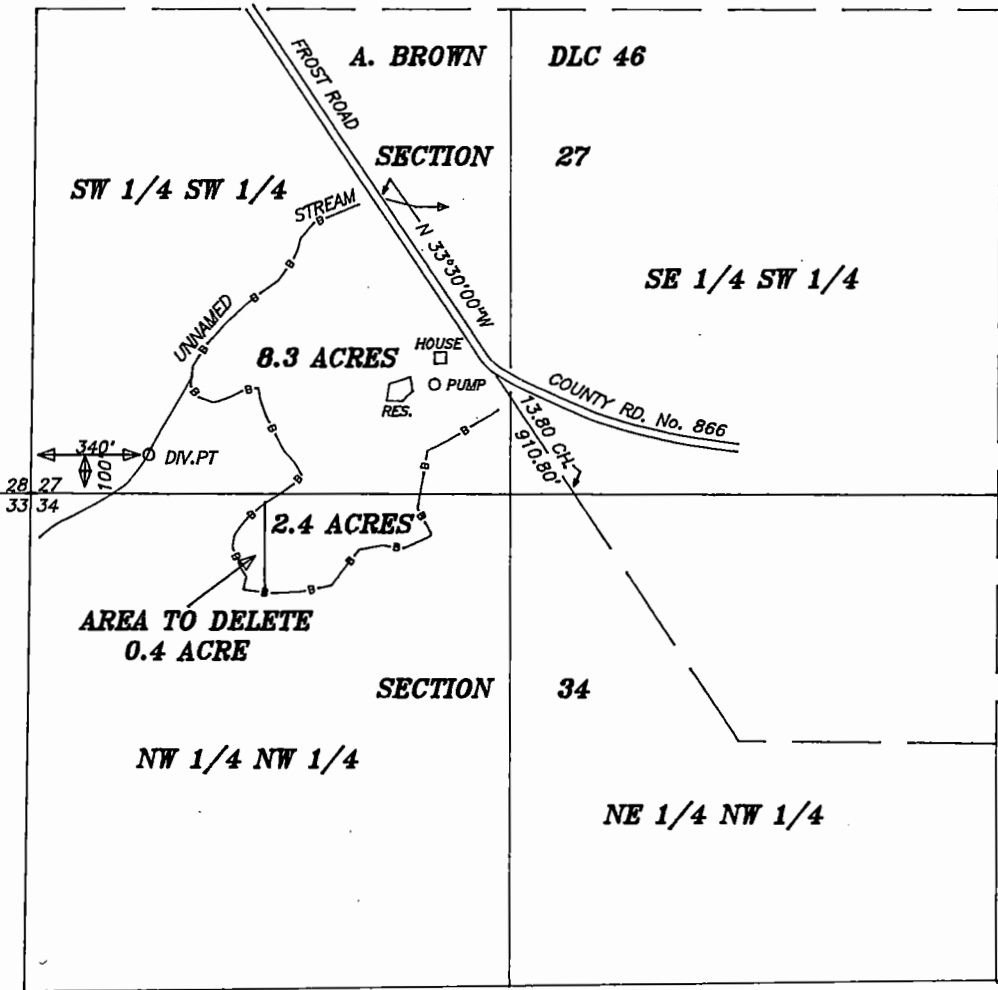

**RECEIVED**

**JUN 16 1995**

WATER RESOURCES DEPT.  
 SALEM, OREGON

LEGEND

- SECTION LINE
- 1/16 LINE
- b— IRRIGATION BOUNDARY
- DLC LINE

SCALE 1 INCH = 500 FEET

SURVEYED BY:  
 L. W. HUNNEMULLER  
 3055 N. E. LANCASTER  
 CORVALLIS, OR 97330  
 PHONE: (503) 757-7614



T-7359