

LEGEND

T.14S., R.21E., W.M.

T-7360

..... DITCH

• POINT OF DIVERSION—IN THE SW1/4 NE1/4 SEC. 29, T.14S., R.21E., W.M., — 160' NORTH & 2080' WEST FROM E1/4 COR. SEC. 29

 WATER ON—NORTH FORK CROOKED RIVER

 NO CHANGE—NORTH FORK CROOKED RIVER

 TRACK ROAD

RECEIVED

OCT 18 2000

WATER RESOURCES DEPT.
SALEM, OREGON

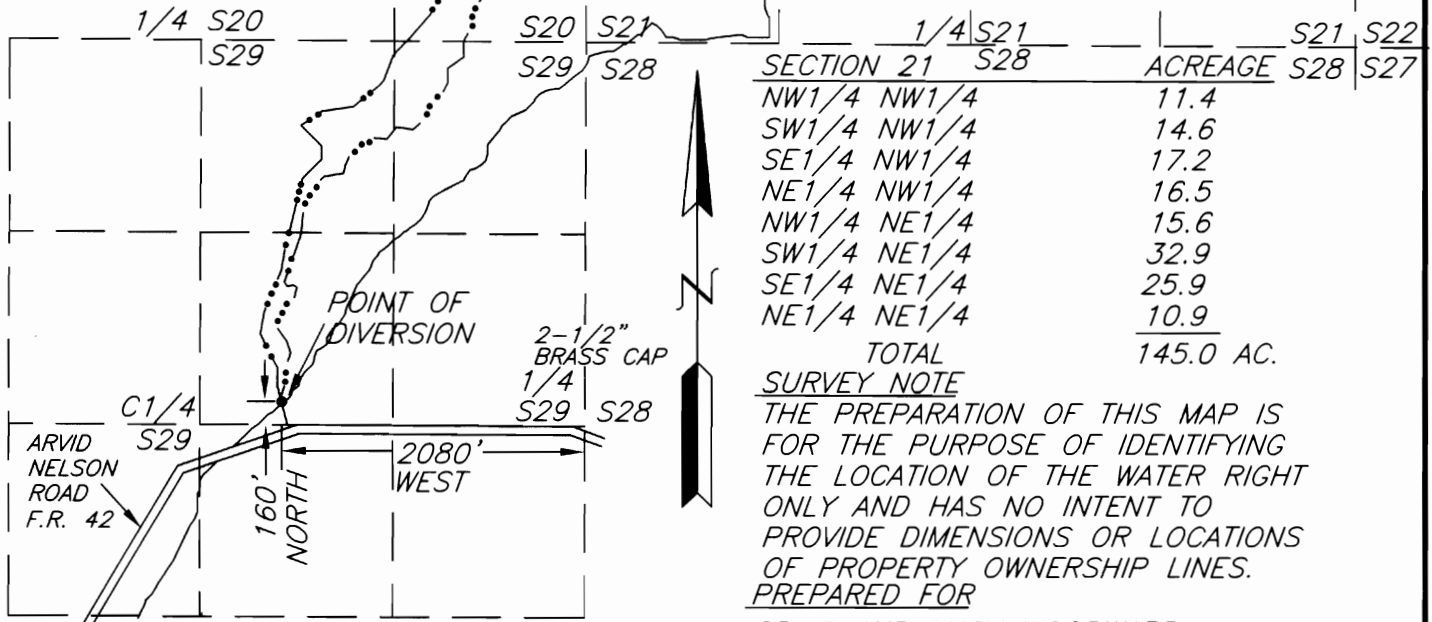

CLAIM OF BENEFICIAL USE FOR
CRAIG AND LUCY WOODWARD &
BIG SUMMIT PRAIRIES, INC.

SURVEY NOTE

THE PREPARATION OF THIS MAP IS FOR THE PURPOSE OF IDENTIFYING THE LOCATION OF THE WATER RIGHT ONLY AND HAS NO INTENT TO PROVIDE DIMENSIONS OR LOCATIONS OF PROPERTY OWNERSHIP LINES.
PREPARED FOR

CRAIG AND LUCY WOODWARD
BIG SUMMIT PRAIRIES, INC.
P.O. BOX 663
PRINEVILLE, OR 97754
(541)447-3841—CRAIG WOODWARD

ARMSTRONG SURVEYING
& ENGINEERING, INC.
378 NE SECOND ST.
PRINEVILLE, OR 97554

(541) 447-7791 FAX (541)416-1602

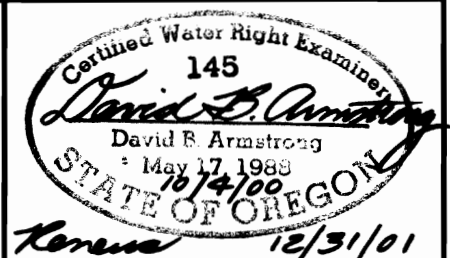

SCALE: 1"=1320'

DATE: OCTOBER 4, 2000

W.O. 00-1276