

T. 15 S. R. 3 W. W. M.
SECTION 29 & 32

LOCAL POINT OF DIV. ...
1850' NORTH AND 1345'
WEST OF THE SW COR.
JOHN MAXWELL DLC

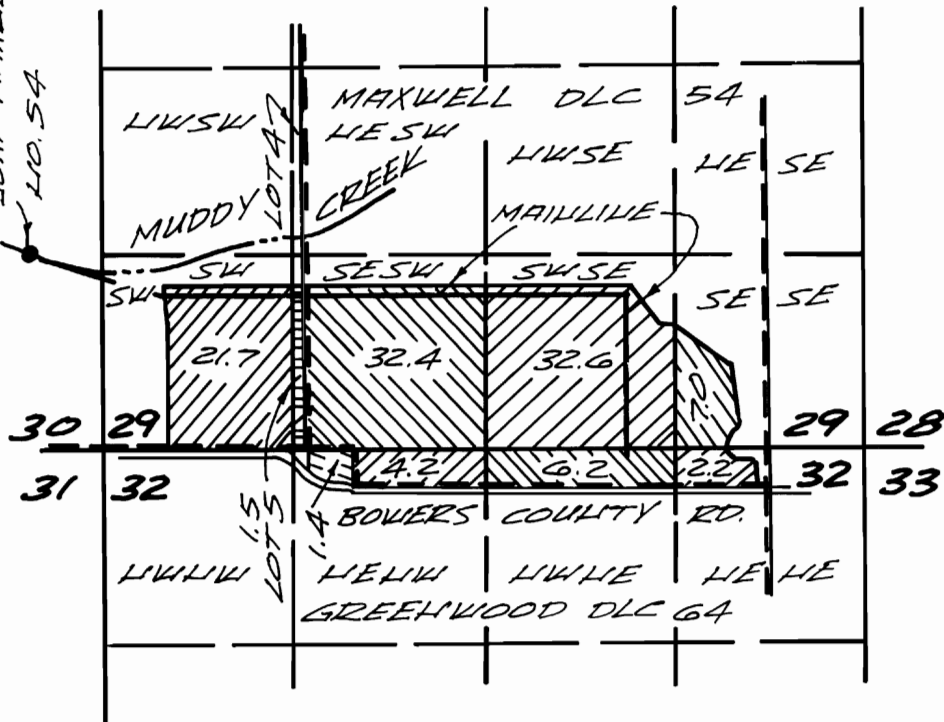

SCALE 1" = 1320'

"CLAIM OF BENEFICIAL USE"
FINAL PROOF SURVEY
UNDER

TRANSFER FILE T-7377

IN NAME OF
MIKE & JANE DEWALL
MUDDY CREEKS IRRIGATION PROJECT

MCKENZIE RIVER POINT OF
DIVERSION 4440' FEET SOUTH
AND 5250' FEET EAST FROM
THE SE COR. MAHFIELD DLC
79, SEC. 5, T. 17 S. R. 3 W. W. M.

MUDDY CREEK POINT OF DIVERSION
IS 3830' FEET NORTH AND 1900'
FEET WEST FROM THE NW COR.
GREENWOOD DLC 64, SECTION
30, T. 15 S. R. 3 W. W. M. 3500' FEET
EAST FROM THE SW COR.
SECTION 5, T. 16 S. R. 3 W. W. M.

THIS MAP IS FOR WATER RIGHT
PURPOSE ONLY AND IS NOT
INTENDED TO PROVIDE
DIMENSIONS FOR LOCATING
PROPERTY BOUNDARIES.

CHARLES W. GUILLE
& ASSOCIATES, CO.
Land Surveying
52 Centennial Loop
Eugene, OR 97401

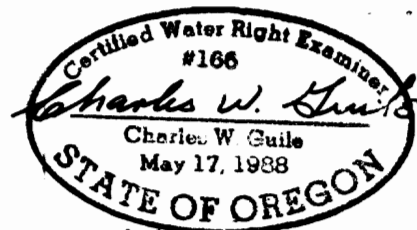

6/30/2001

92-42M