

CLAIM OF BENEFICIAL USE FINAL PROOF MAP
 Located in SW $\frac{1}{4}$ SE $\frac{1}{4}$ & SE $\frac{1}{4}$ SE $\frac{1}{4}$ of Section 32,
 Township 29 South, Range 12 West, W.M.
 Coos County, Oregon
 TRANSFER 7394

Prepared For: David W. Herman
 Prepared By: Dennis Goude
 Date Prepared: May 5, 2004

NOTE:
 THE POINT OF DIVERSION (P.O.D. CERTIFICATE 34441)
 IS LOCATED 840 FEET SOUTH AND 750 FEET EAST
 FROM THE SOUTH $\frac{1}{4}$ CORNER OF SECTION 32.
 P.O.D. (TRANSFER 7394) IS LOCATED 410 FEET
 NORTH AND 570 FEET EAST FROM THE S $\frac{1}{4}$.

Scale 1"=400'

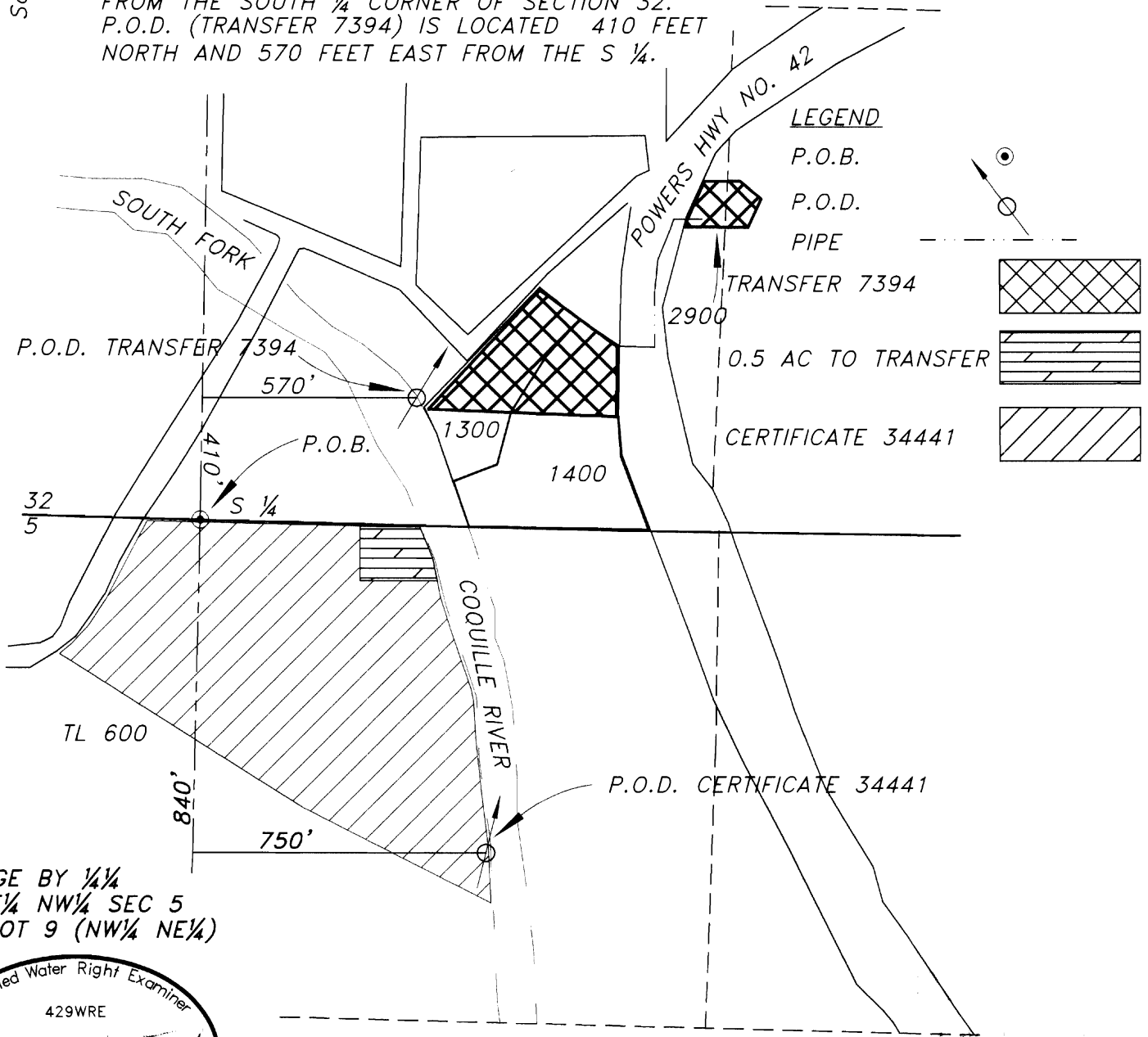

ACREAGE BY $\frac{1}{4}$
 3.3 NE $\frac{1}{4}$ NW $\frac{1}{4}$ SEC 5
 13.8 LOT 9 (NW $\frac{1}{4}$ NE $\frac{1}{4}$)

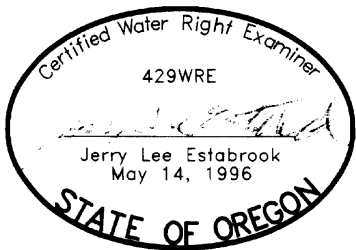

EXPIRES 12/31/2005

EXAMINERS DISCLAIMER STATEMENT

The preparation of this map was for the purpose of identifying the location of the Water Right only and has no intent to provide dimensions or location of property ownership lines.

Stuntzner Engineering
 & Forestry, L.L.C.

ENGINEERING • LAND SURVEYING • FORESTRY
 PLANNING • WATER RIGHTS

705 South 4th St.
 Post Office Box 118
 Coos Bay, Oregon 97420

Phone: (541) 267-2872
 Fax: (541) 267-0588